



Argoed Terrace, £180,000

- No onward chain
- Beautifully presented throughout
- Ideal family home or investment opportunity
- Villiage location
- Rear courtyard
- EPC Rating: D



 4
  1
  1



About the property

This four-bedroom end-of-terrace property is located in the village of Merthyr Vale and is well-presented throughout. The accommodation offers flexible living space arranged over two floors and would be suitable for a range of purchasers, including first-time buyers and investors.

The ground floor comprises an entrance area leading into a living room, with a kitchen/diner positioned to the rear of the property. The kitchen/diner provides space for dining and has access to the rear courtyard.

The first floor offers four bedrooms of varying sizes, providing adaptable accommodation which may be used for sleeping, home working, or storage, subject to the buyer's requirements and a family bathroom.

Externally, the property benefits from a rear courtyard area. As an end-of-terrace property, it also benefits from additional side aspect compared to mid-terrace properties.

The property is conveniently located for transport links, including access to the A470, local bus routes, and a nearby train station. Local amenities and services are available within the surrounding area.



Accommodation

01685 722223

merthytydfil@peteralan.co.uk

Floorplan

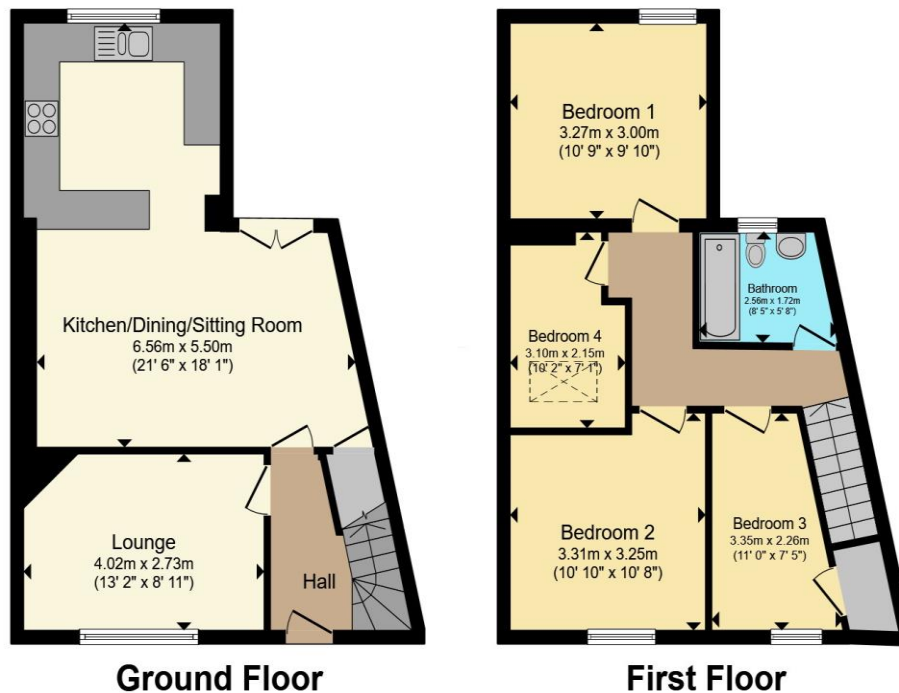

Total floor area 92.0 m² (991 sq.ft.) approx

This floor plan is for illustrative purposes only. It is not drawn to scale. Any measurements, floor areas (including any total floor area), openings and orientation are approximate. No details are guaranteed, they cannot be relied upon for any purpose and they do not form part of any agreement. No liability is taken for any error, omission or misstatement. A party must rely upon its own inspection(s). Powered by www.propertybox.io

pa peter
alan

Important Information

Note while we endeavour to make our sales details accurate and reliable, if there is any point which is of particular interest to you, please contact the office and we will be pleased to confirm the position for you. We have not personally tested any apparatus, equipment, fixtures, fittings or services and cannot verify they are in working order or fit for their purposes. Nothing in these particulars is intended to indicate that carpets or curtains, furnishings or fittings, electrical goods (whether wired or not). Gas fires or light fittings or any other fixtures not expressly included form part of the property offered for sale. This computer generated Floorplan, if applicable, is intended as a general guide to the layout and design of the property. It is not to scale and should not be relied upon for dimensions. Tenure: We cannot confirm the tenure of the property as we have not had access to the legal documents. The buyer is advised to obtain verification from their solicitor or surveyor.

Peter Alan Limited is registered in England and Wales under company number 2073153, Registered Office is Cumbria House, 16-20 Hockliffe Street, Leighton Buzzard, Bedfordshire, LU7 1GN. VAT Registration Number is 500 2481 05. For activities relating to regulated mortgages and non-investment insurance contracts, Peter Alan Limited is an appointed representative of Connells Limited which is authorised and regulated by the Financial Conduct Authority. Connells Limited's Financial Services Register number is 302221. Most buy-to-let

pa peter
alan