



Greenfield Terrace, offers over £85,000

- Tax band A
- Great location
- Close to local amenities and transport links
- Rear garden
- Great investment opportunity
- EPC Rating: D



 2  1  2

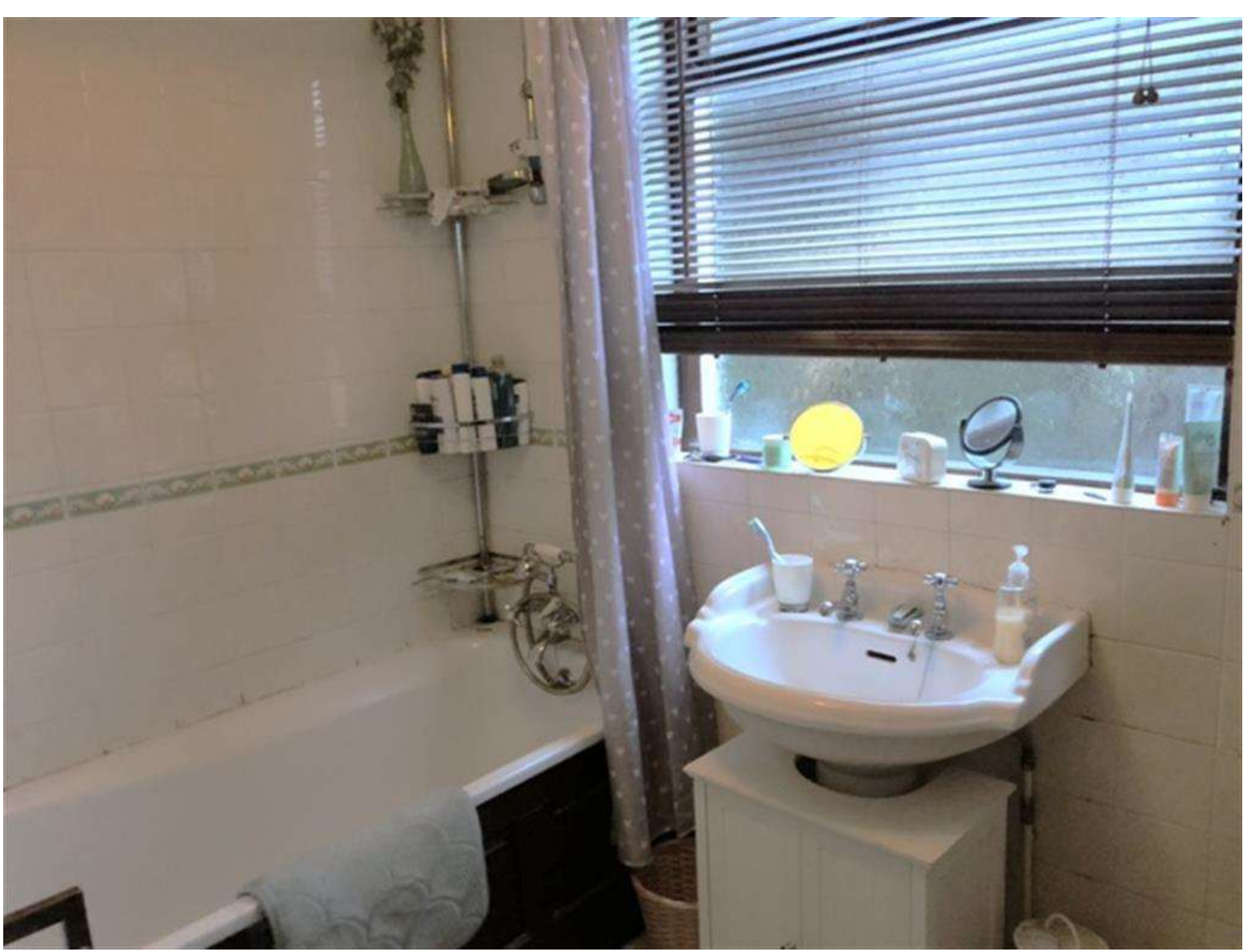

About the property

A two bedroom mid terraced property in a great location in Merthyr Tydfil. This property would make a ideal first time buy or investment opportunity.

The property briefly comprises of a entrance hall, reception room,dining room, kitchen, family bathroom and two bedrooms. To the rear of the property is a enclosed garden.

Set in a population location in Merthyr Tydfil within close proximity to transport links such as the A465 Heads of the Valleys Road and A470, train station and popular bus routes, ideal if commuting. The property also benefits from being close to Merthyr Tydfil town centre, Rhydcar Leisure Park, Cyfarthfa Retail Park and within close proximity to Bike Park Wales and within driving distance to Brecon Beacons National Park.

Viewing highly recommended.



Accommodation

Entrance Hallway

Door to dining room. Door to living room.

Dining Room

8' 3" Max x 11' 5" Max (2.51m Max x 3.48m Max)
Window to front.

Living Room

Irregular Shaped Room x (x)

Kitchen

14' 4" Max x 8' 2" Max (4.37m Max x 2.49m Max)
Window to side. Fitted cupboard. Door to rear garden. Door to bathroom.

Bathroom

Fitted bath, wash basin and toilet. Window to rear.

Landing

Doors to both bedrooms.

Bedroom 1

10' 1" Max x 10' 2" Max (3.07m Max x 3.10m Max)
Window to front.

Bedroom 2

10' 6" Max x 14' 2" Max (3.20m Max x 4.32m Max)
Window to rear. Wall mounted boiler. Storage cupboard.

01685 722223

merthyrtfdil@peteralan.co.uk



Floorplan

Important Information

Note while we endeavour to make our sales details accurate and reliable, if there is any point which is of particular interest to you, please contact the office and we will be pleased to confirm the position for you. We have not personally tested any apparatus, equipment, fixtures, fittings or services and cannot verify they are in working order or fit for their purposes. Nothing in these particulars is intended to indicate that carpets or curtains, furnishings or fittings, electrical goods (whether wired or not), Gas fires or light fittings or any other fixtures not expressly included form part of the property offered for sale. This computer generated Floorplan, if applicable, is intended as a general guide to the layout and design of the property. It is not to scale and should not be relied upon for dimensions. Tenure: We cannot confirm the tenure of the property as we have not had access to the legal documents. The buyer is advised to obtain verification from their solicitor or surveyor.

Peter Alan Limited is registered in England and Wales under company number 2073153, Registered Office is Cumbria House, 16-20 Hockliffe Street, Leighton Buzzard, Bedfordshire, LU7 1GN. VAT Registration Number is 500 2481 05. For activities relating to regulated mortgages and non-investment insurance contracts, Peter Alan Limited is an appointed representative of Connells Limited which is authorised and regulated by the Financial Conduct Authority. Connells Limited's Financial Services Register number is 302221. Most buy-to-let

