



## Clos Y Mametz, £375,000

- Four Bedroom Detached Home
- Living Room & Kitchen Diner
- Adjacent to Newton Village
- Council Tax Band F
- EPC Rating: B



 4  1  1



## About the property

Built by Bellway Homes in 2015 this well presented detached family home is adjacent to the Duck pond and located within close proximity of historical village of Newton Village, beach and choice of schools.

Entrance hallway with cloakroom and stairs to the first floor. At the front of the property is the living room and running along the rear of the house is the kitchen and dining area with access to the garden. On the first floor the master bedroom has an en-suite shower room. There are a further three bedrooms and the family bathroom.

The rear garden is enclosed with a paved patio area and a lawn. At the side of the house is a driveway providing off road parking and a single garage.

Viewing is highly recommended.





## Accommodation

**Hallway**

**Cloakroom**

**Living Room** 18' 1" x 10' 10" ( 5.51m x 3.30m )

**Kitchen & Dining Area** 18' 8" x 12' 3" ( 5.69m x 3.73m )

**Landing**

**Bedroom One** 11' 3" x 10' 8" ( 3.43m x 3.25m )

**En-Suite Shower Room**

**Bedroom Two** 12' 1" x 7' 8" ( 3.68m x 2.34m )

**Bedroom Three** 10' 2" x 8' 6" ( 3.10m x 2.59m )

**Bedroom Four** 8' 7" x 8' 2" ( 2.62m x 2.49m )

**Family Bathroom**

## Floorplan

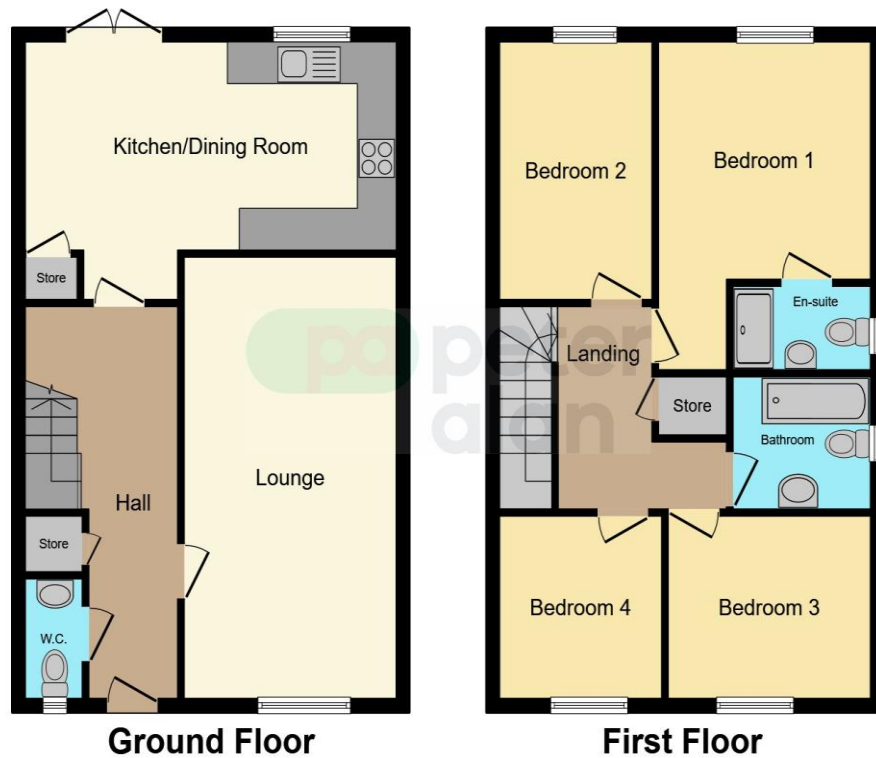

This floorplan is for illustrative purposes only and is not drawn to scale. Measurements, floor-areas, openings and orientations are approximate. They should not be relied upon for any purpose and do not form any part of an agreement. No liability is taken for any error or mis-statement. All parties must rely on their own inspections.

## Important Information

Note while we endeavour to make our sales details accurate and reliable, if there is any point which is of particular interest to you, please contact the office and we will be pleased to confirm the position for you. We have not personally tested any apparatus, equipment, fixtures, fittings or services and cannot verify they are in working order or fit for their purposes. Nothing in these particulars is intended to indicate that carpets or curtains, furnishings or fittings, electrical goods (whether wired or not). Gas fires or light fittings or any other fixtures not expressly included form part of the property offered for sale. This computer generated Floorplan, if applicable, is intended as a general guide to the layout and design of the property. It is not to scale and should not be relied upon for dimensions. Tenure: We cannot confirm the tenure of the property as we have not had access to the legal documents. The buyer is advised to obtain verification from their solicitor or surveyor.

Peter Alan Limited is registered in England and Wales under company number 2073153, Registered Office is Cumbria House, 16-20 Hockliffe Street, Leighton Buzzard, Bedfordshire, LU7 1GN. VAT Registration Number is 500 2481 05. For activities relating to regulated mortgages and non-investment insurance contracts, Peter Alan Limited is an appointed representative of Connells Limited which is authorised and regulated by the Financial Conduct Authority. Connells Limited's Financial Services Register number is 302221. Most buy-to-let