

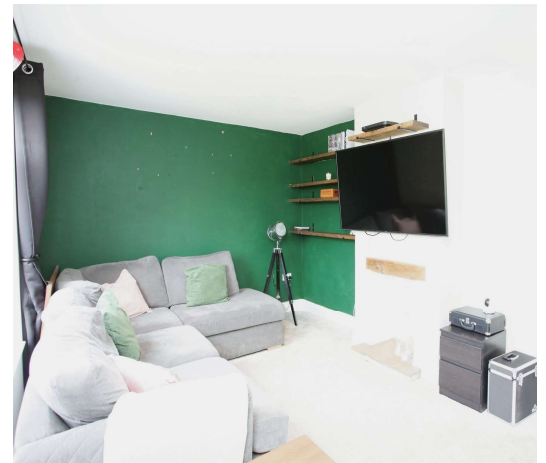

Tretower Court, Llanyravon

£247,500

- COUNCIL TAX BAND C
- Need a mortgage? Call us today to find out how we can get you moving!
- Great access to The Grange Hospital
- Excellent location with primary school, doctors and shops within walking distance
- Sought after location with easy access to the M4 motorway in both directions
- No onward chain!



 3  1  1

pa peter
alan

01633 484855
cwmbran@peteralan.co.uk



About the property

A fantastic opportunity to purchase this three bedroom mid-terrace property located in a sought after area of Cwmbran. The property comprises of a lounge, modern kitchen/dining room, utility room. Three bedrooms and family bathroom to the first floor. Enclosed rear garden. NO ONWARD CHAIN!



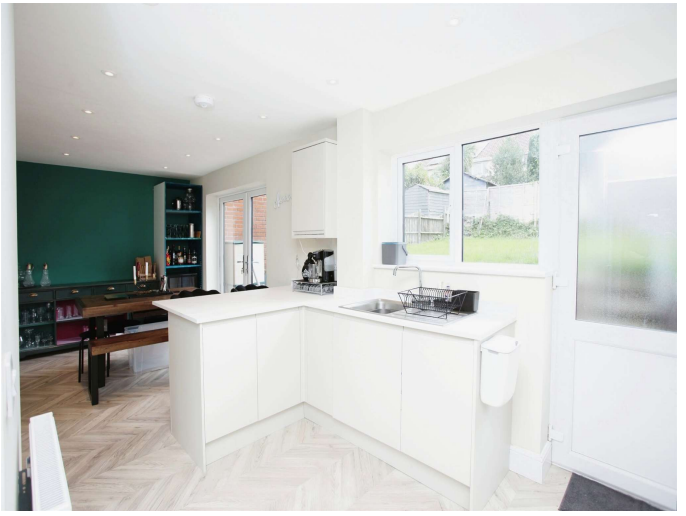
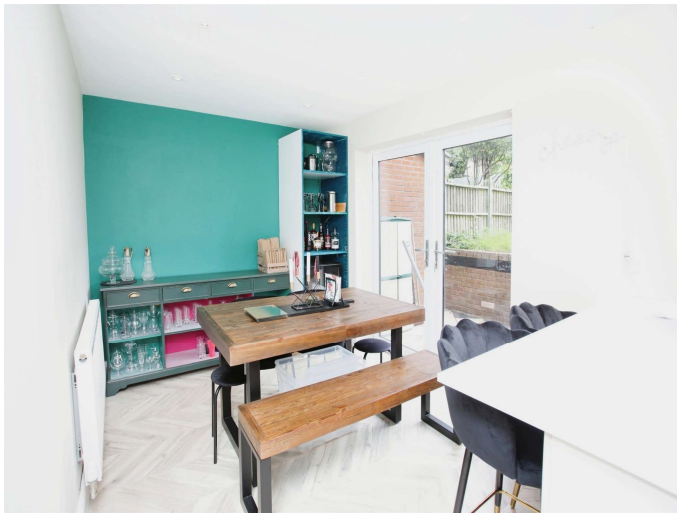

Accommodation

Entrance Hallway

9' 5" x 6' 4" (2.87m x 1.93m)

Living Room

13' 8" x 10' 4" (4.17m x 3.15m)

Kitchen/Dining Room

23' 7" x 8' 2" (7.19m x 2.49m)

W/C

Utility Room

Landing

Bedroom One

13' 8" x 10' 5" (4.17m x 3.17m)

Bedroom Two

10' 4" x 8' 2" (3.15m x 2.49m)

Bedroom Three

6' 6" x 10' 5" (1.98m x 3.17m)

Family Bathroom

9' 8" x 4' 2" (2.95m x 1.27m)

Outside

Lawned garden to the front and side of the property.

Patio seating area and lawned garden to the rear.

Floorplan



Ground Floor



First Floor

This floor plan is for illustrative purposes only. It is not drawn to scale. Any measurements, floor areas (including any total floor area), openings and orientation are approximate. No details are guaranteed, they cannot be relied upon for any purpose and they do not form part of any agreement. No liability is taken for any error, omission or misstatement. A party must rely upon its own inspection(s). Powered by www.focalagent.com

Important Information

Note while we endeavour to make our sales details accurate and reliable, if there is any point which is of particular interest to you, please contact the office and we will be pleased to confirm the position for you. We have not personally tested any apparatus, equipment, fixtures, fittings or services and cannot verify they are in working order or fit for their purposes. Nothing in these particulars is intended to indicate that carpets or curtains, furnishings or fittings, electrical goods (whether wired or not), Gas fires or light fittings or any other fixtures not expressly included form part of the property offered for sale. This computer generated Floorplan, if applicable, is intended as a general guide to the layout and design of the property. It is not to scale and should not be relied upon for dimensions. Tenure: We cannot confirm the tenure of the property as we have not had access to the legal documents. The buyer is advised to obtain verification from their solicitor or surveyor.

Peter Alan Limited is registered in England and Wales under company number 2073153. Registered Office is Cumbria House, 16-20 Hockliffe Street, Leighton Buzzard, Bedfordshire, LU7 1GN. VAT Registration Number is 500 2481 05. For activities relating to regulated mortgages and non-investment insurance contracts, Peter Alan Limited is an appointed representative of Connells Limited which is authorised and regulated by the Financial Conduct Authority. Connells Limited's Financial Services Register number is 302221. Most buy-to-let