



Bryn Eglwys, Cwmbran

£350,000

- Detached Property
- Garage and driveway
- Close to Cwmbran town centre, railway station and local schools
- Offered with no onward chain
- Council Tax - Band F
- House to sell? Call us today to find out how we can get you moving!
- Potential for multi generation living



 5  1  2



About the property

Offered with no onward chain and in need of some refurbishment this home located in a sought after location within walking distance of local schools, shop and bus route.





Accommodation

Entrance Hallway

Stairs to first floor. Radiator. Entrance to living/dining room, downstairs bathroom and bedroom three.

Living / Dining room

19' Max x 13' 11" (5.79m Max x 4.24m)
L-shaped. Carpeted flooring. Rear facing window. Storage cupboard.

Reception Room One/bedroom

11' 11" x 8' 8" (3.63m x 2.64m)
Carpeted flooring. Side facing window.

Reception room two/bedroom

10' 11" x 9' 4" (3.33m x 2.84m)
Carpeted flooring. Side facing window.

Kitchen

Range of base and wall units. Space for white goods. Front facing window. Ceiling lights. Tiled flooring. Door to the front of the property.

Landing

Doors to first floor rooms. Storage room.

Bedroom One

15' 5" x 10' 7" (4.70m x 3.23m)
Side facing window. Radiator. Walk in wardrobe.

Bedroom Two

13' 4" x 11' 5" (4.06m x 3.48m)
Side facing window. Walk in wardrobe. Radiator.

Upstairs Kitchen

Base and wall units. Vinyl flooring. Utility area.

Shower Room

Shower. Inset wash hand basin. 'Ideal' combination boiler. Front facing window. W.C. Radiator.

Outside

Driveway with space for multiple vehicles. Single garage. Lawned areas on both sides of the property. Patio seating area and metal shed to the rear. Surrounded by trees and hedges.

Downstairs Bathroom

Bath with shower over. Radiator. Wash hand basin. W.C.

Floorplan

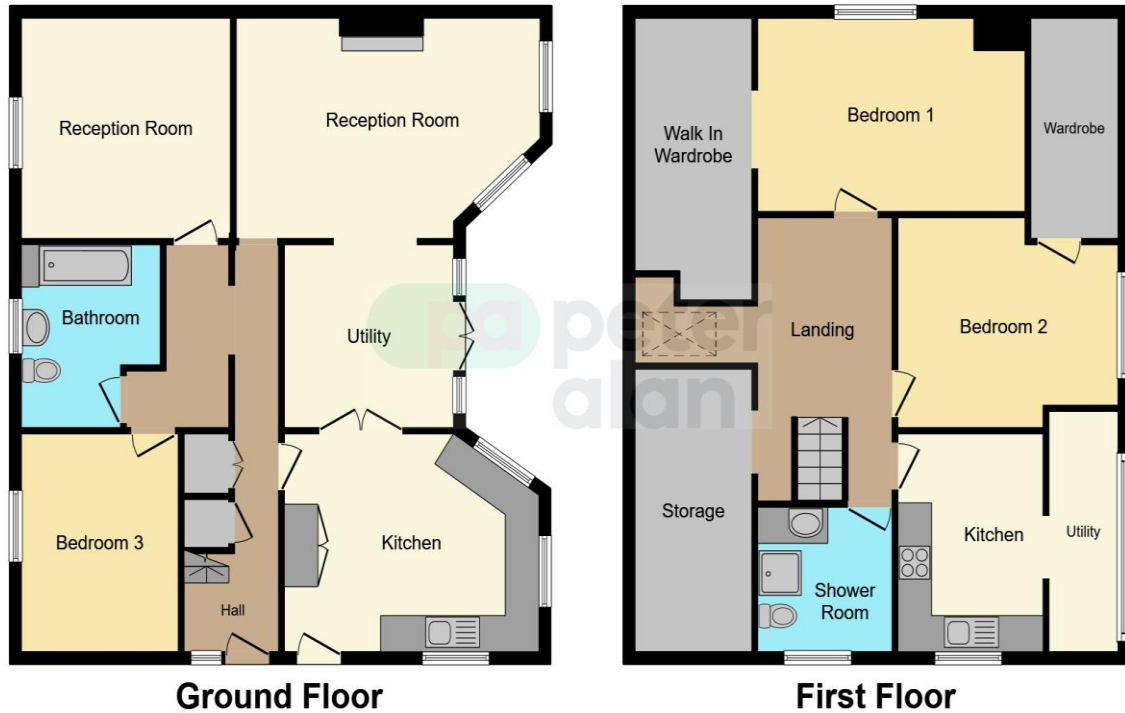

This floorplan is for illustrative purposes only and is not drawn to scale. Measurements, floor-areas, openings and orientations are approximate. They should not be relied upon for any purpose and do not form any part of an agreement. No liability is taken for any error or mis-statement. All parties must rely on their own inspections.

Important Information

Note while we endeavour to make our sales details accurate and reliable, if there is any point which is of particular interest to you, please contact the office and we will be pleased to confirm the position for you. We have not personally tested any apparatus, equipment, fixtures, fittings or services and cannot verify they are in working order or fit for their purposes. Nothing in these particulars is intended to indicate that carpets or curtains, furnishings or fittings, electrical goods (whether wired or not). Gas fires or light fittings or any other fixtures not expressly included form part of the property offered for sale. This computer generated Floorplan, if applicable, is intended as a general guide to the layout and design of the property. It is not to scale and should not be relied upon for dimensions. Tenure: We cannot confirm the tenure of the property as we have not had access to the legal documents. The buyer is advised to obtain verification from their solicitor or surveyor.

Peter Alan Limited is registered in England and Wales under company number 2073153, Registered Office is Cumbria House, 16-20 Hockliffe Street, Leighton Buzzard, Bedfordshire, LU7 1GN. VAT Registration Number is 500 2481 05. For activities relating to regulated mortgages and non-investment insurance contracts, Peter Alan Limited is an appointed representative of Connells Limited which is authorised and regulated by the Financial Conduct Authority. Connells Limited's Financial Services Register number is 302221. Most buy-to-let