



## Penygraig Terrace, Pontypool

£265,000

- Spacious Lounge
- Driveway providing off road parking
- Character throughout the property
- Generous rear garden with patio and seating areas
- Far reaching views
- Council Tax Band - D
- EPC Rating: E



3 1 2

**pa** peter  
alan

01633 484855  
cwmbran@peteralan.co.uk



## About the property

The property is located within walking distance of Pontypool town centre offering a variety of shops and local amenities. The local area also offers a dry ski slope centre along with the Afon Llwyd River Trail which is popular with walkers and cyclists. The A4042 links onto the M4 east and west.

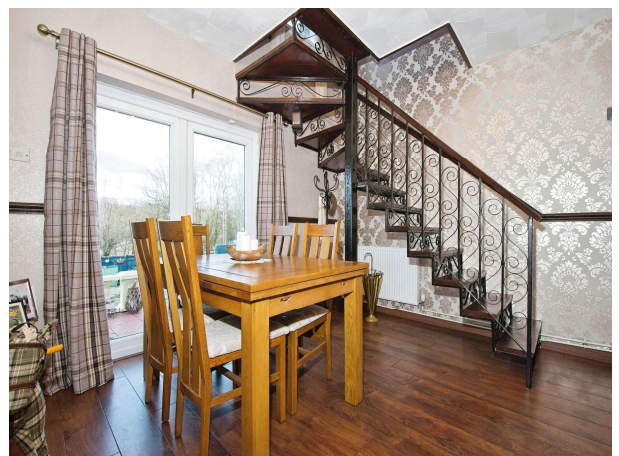



## Accommodation

### Living Room

22' 1" x 10' 5" ( 6.73m x 3.17m )

Laminate flooring. Ceiling lights. Radiator. Gas fireplace. Front facing windows.

### Dining Room

12' 2" x 9' 11" ( 3.71m x 3.02m )

Cast Iron and mahogany staircase to the first floor. Laminate flooring. French doors to the rear garden.

### Kitchen

9' 10" x 9' 7" ( 3.00m x 2.92m )

Range of black and grey base and wall units with inset stainless steel sink and drainer. Ceiling lights. Tiled flooring and part tiled walls. Space for white goods. Integrated gas hob and electric oven with extractor fan above. Door to the rear garden.

### Family Bathroom

Corner shower unit. Free standing bath. Pedestal wash hand basin. W.C. Obscure rear facing window. Chrome vertical radiator. Tiled flooring. Tiled walls .Ceiling lights.

### Bedroom One

10' 5" x 9' 7" ( 3.17m x 2.92m )

Laminate flooring. Radiator. Ceiling lights. Built in mirrored wardrobes. Front facing windows.

### Bedroom Two

10' 5" x 8' 5" ( 3.17m x 2.57m )

Laminate flooring. Radiator. Ceiling lights. Front facing window.

### Bedroom Three

10' 3" x 9' 8" ( 3.12m x 2.95m )

Laminate flooring. Radiator. Ceiling lights. Built in storage cupboard. Rear facing window.

### Rear Garden

Various patio seating areas. Low maintenance.

## Floorplan

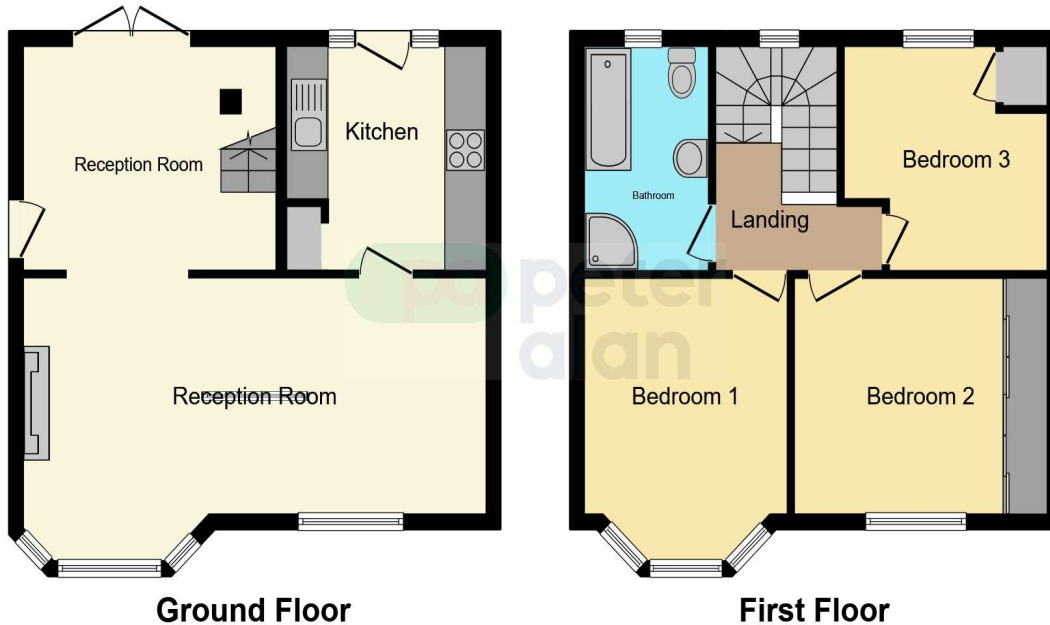

This floorplan is for illustrative purposes only and is not drawn to scale. Measurements, floor-areas, openings and orientations are approximate. They should not be relied upon for any purpose and do not form any part of an agreement. No liability is taken for any error or mis-statement. All parties must rely on their own inspections.

## Important Information

Note while we endeavour to make our sales details accurate and reliable, if there is any point which is of particular interest to you, please contact the office and we will be pleased to confirm the position for you. We have not personally tested any apparatus, equipment, fixtures, fittings or services and cannot verify they are in working order or fit for their purposes. Nothing in these particulars is intended to indicate that carpets or curtains, furnishings or fittings, electrical goods (whether wired or not), Gas fires or light fittings or any other fixtures not expressly included form part of the property offered for sale. This computer generated Floorplan, if applicable, is intended as a general guide to the layout and design of the property. It is not to scale and should not be relied upon for dimensions. Tenure: We cannot confirm the tenure of the property as we have not had access to the legal documents. The buyer is advised to obtain verification from their solicitor or surveyor.

Peter Alan Limited is registered in England and Wales under company number 2073153, Registered Office is Cumbria House, 16-20 Hockliffe Street, Leighton Buzzard, Bedfordshire, LU7 1GN. VAT Registration Number is 500 2481 05. For activities relating to regulated mortgages and non-investment insurance contracts, Peter Alan Limited is an appointed representative of Connells Limited which is authorised and regulated by the Financial Conduct Authority. Connells Limited's Financial Services Register number is 302221. Most buy-to-let