



**68 Hayes Lane,
FAKENHAM.
NR21 9ER.**

**Offers sought in the region of
£250,000**
Freehold

South-facing, semi-detached House with gas centrally heated and double glazed, 3 bedroomed accommodation, double car parking space and a 120ft rear Garden (stms).

The property stands in a non-estate position overlooking a Playing Field, ½ mile from the Town Centre, and within easy walking distance of the picturesque River Wensum.

The property comprises: Ground Floor: Enclosed Entrance Porch, Entrance Hall, Sitting room, Kitchen/Breakfast room, Utility room and Rear Porch.

On the First Floor: Landing, 3 Bedrooms and Bathroom.

Outside: Double car parking space and small South-facing garden to front. 120ft rear garden with Store & Workshop.

Tel: 01328 864763 office@baileybirdandwarren.co.uk www.baileybirdandwarren.co.uk

Directions: From the Town Centre, take Oak Street, and bear left into Nelson Road. Continue straight into Hayes Lane, past the Field View Residential Care Home, and the property is on the right, opposite a Playing Field, as marked by a for sale board.

Location: Fakenham is a Market Town standing on the River Wensum in the heart of North Norfolk. The picturesque Coast with its fine sandy beaches, pinewoods, marshes, & sailing harbours is 10 miles distant, Kings Lynn is 22 miles distant and the fine City of Norwich, 25 miles. The Town has a wide range of shopping, educational and sporting facilities, including a National Hunt racecourse, and was once voted by the readers of "Country Life" magazine as the seventh best Town in Britain in which to live.

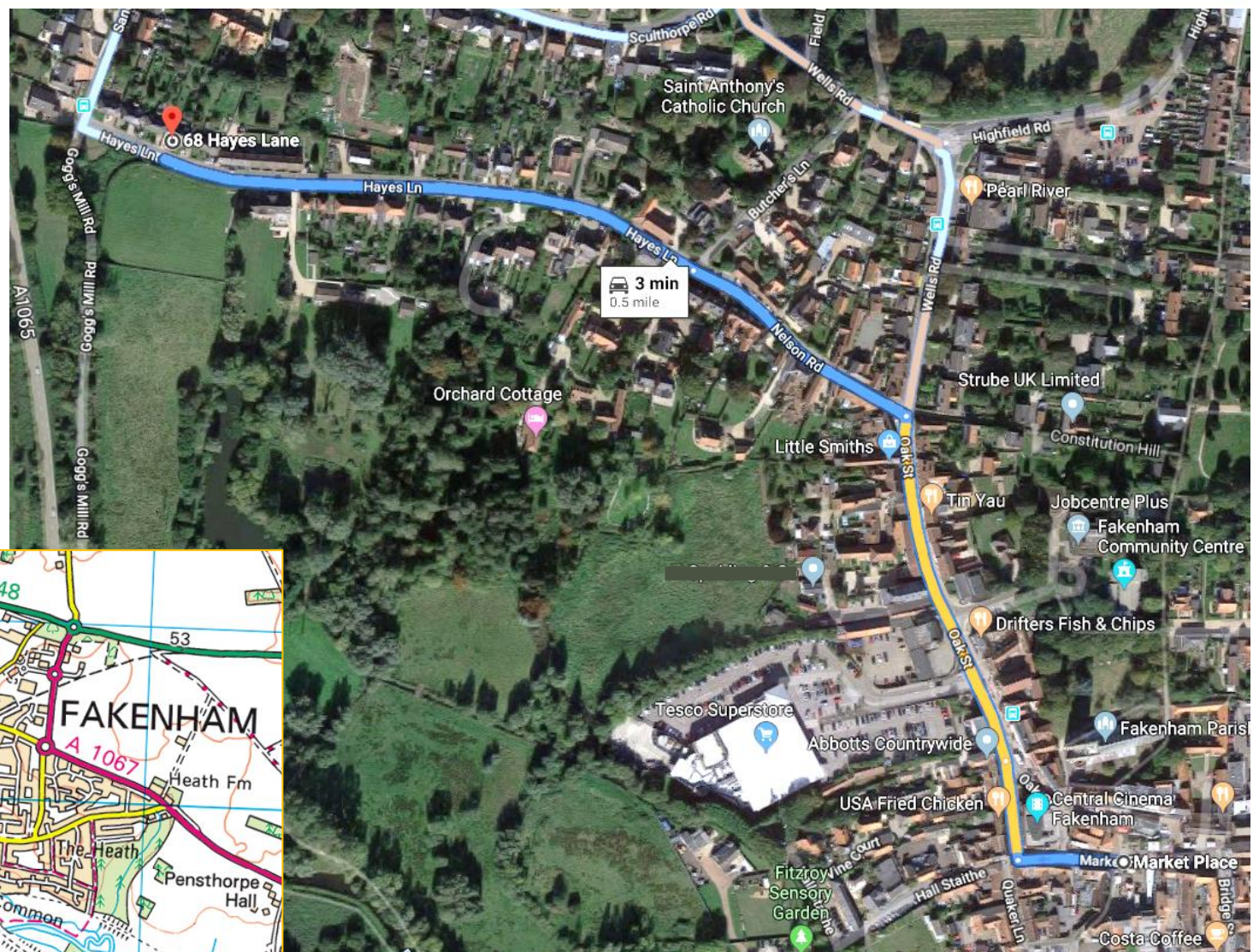

To view this property, or for more information, please contact: Bailey Bird & Warren, 39 Bridge Street, Fakenham. Norfolk. NR21 9AG.
Tel: 01328 864763. Email: office@baileybirdandwarren.co.uk www.baileybirdandwarren.co.uk

IMPORTANT NOTICE:

Bailey Bird & Warren for themselves and for the Vendors or Lessors of this property whose Agents they are, give notice that these particulars have been prepared in accordance with The Property Misdescriptions Act 1991 and they are intended to give a fair and substantially correct general description of the property for the guidance of intending purchasers or tenants. They do not constitute part of an offer or contract.

Please note that: Photographs may have been taken with the use of a wide-angle lens and items shown in photographs are not necessarily included with the property. We have not tested any heating installation, other appliances or services, and it is therefore the responsibility of the purchaser or tenant, solicitor or surveyor to ascertain their condition and serviceability. Intending purchasers or tenants, particularly those travelling some distance are advised to check with us first on the availability of the property, and on any points which are of particular importance to them. No person or employee of Bailey Bird & Warren has any authority to make or give any representation or warranties in relation to this property or these particulars, nor to enter into any contract on behalf of the Vendor or Lessor.

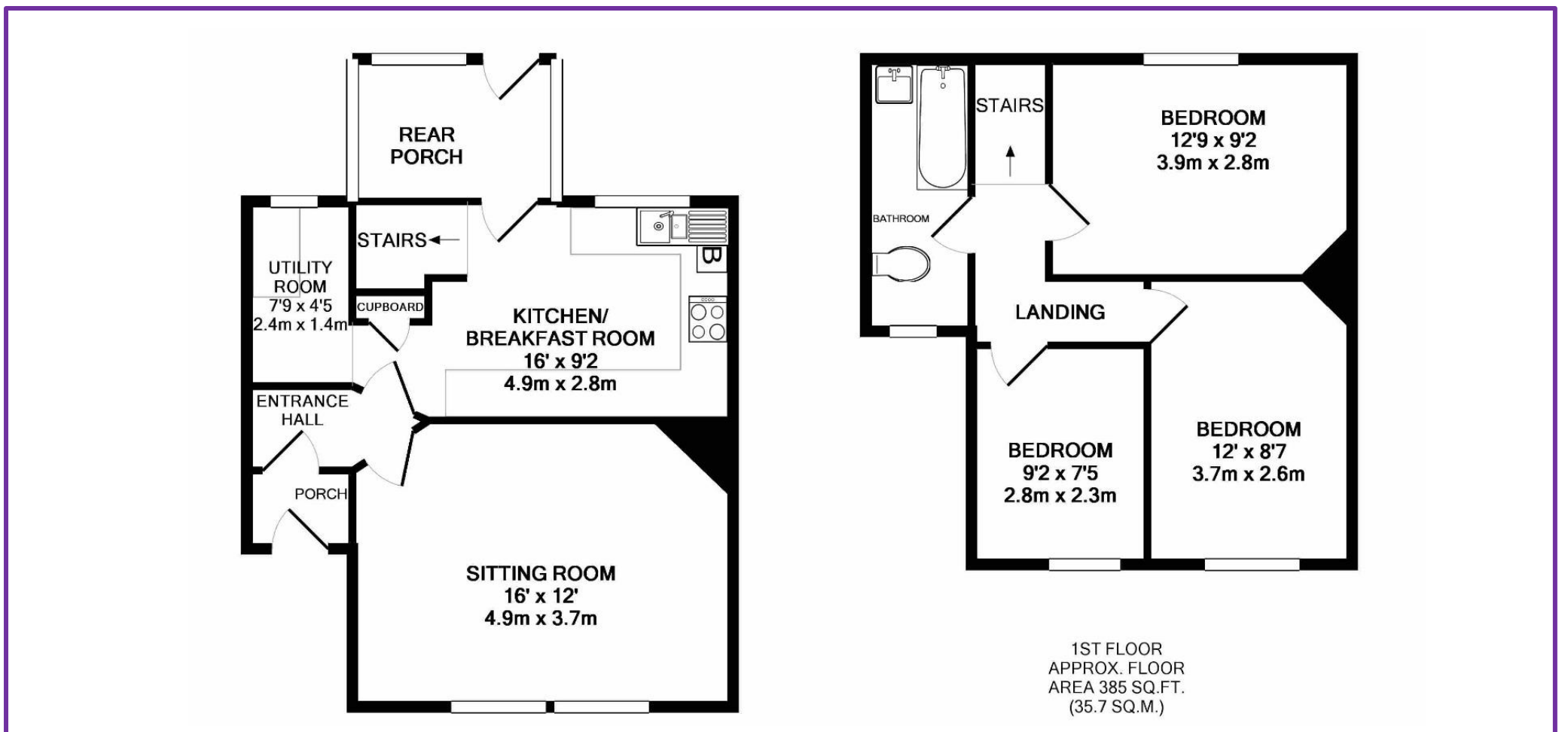

Ground Floor: Part double glazed door to;

Enclosed Entrance Porch:

Corrugated Perspex roof. Half glazed door to;

Entrance Hall:

Quarry tiled floor. Telephone point.

Sitting room: 16'0" x 12'0", (4.9m x 3.7m).

Corner mock stone fireplace with tiled hearth. 3 wall light lights and matching centre light. Dimmer switch. Telephone point.

Kitchen/Breakfast room: 16'0" x 9'2", (4.9m x 2.8m).

1½ bowl stainless steel sink unit with mixer tap, set in fitted work surface with tiled splashback, and cupboards under. 4 ring electric **hob unit** with "**Beko**" electric **oven** under. Further fitted work top and adjoining breakfast bar, with drawers, cupboard and appliance space under. Matching range of wall mounted cupboard units – one housing wall mounted, gas fired central heating boiler. Built-in airing cupboard with hot water cylinder with fitted immersion heater. Under-stairs cupboard. Spot lights. Quarry tiled floor. Roller blind. Mainly glazed door to;

Rear Enclosed Porch:

with corrugated Perspex roof, and half glazed door to rear garden.

Utility room: 7'9" x 4'5", (2.4m x 1.4m).

Fitted work top. Appliance space and plumbing for washing machine under. Fitted shelf.

First Floor:

Landing:

Hatch to roof space.

Bedroom 1: 12'9" x 9'2", (3.9m x 2.8m).

View over rear garden.

Bedroom 2: 12'0" x 8'7", (3.7m x 2.6m).

View over Playing Field.

Bedroom 3: 9'4" x 7'2", (2.8m x 2.2m).

View over Playing Field.

Bathroom:

White suite of panelled bath with tiled surround and mixer tap/shower fitting over. Low level WC. Pedestal hand basin with mixer tap and tiled surround. Extractor fan.

Outside:

To the front of the property is a small, South-facing lawned Garden, and a gravelled area providing off-street **car parking space for 2 vehicles**.

Immediately to the rear is a brick built **Workshop** with fitted work top, shelves and electrical connection, and an adjoining **Shed**, (former outside WC).

The rear garden is laid mainly to lawn with currant bushes, shrubs, a further **Garden Store 12'0" x 6'0", (3.6m x 1.8m)**, with concrete floor, fitted shelves and electrical connection.

The rear garden extends to about 120ft (stms).

Services:

All mains services are connected to the property.

District Authority:

North Norfolk District Council, Cromer. Tel: (01263) 513811. **Tax Band: "B"**.

EPC: D.

