



Mornington Terrace

Camden, NW1

£2,275 per month
(£525 per week)

Video Available 2 Bedroom flat set on the lower ground floor of a period conversion, including access to a small patio area (sectioned). The Property is conveniently located to both Mornington Crescent & Camden Town transport and amenities.

CHESTERTONS

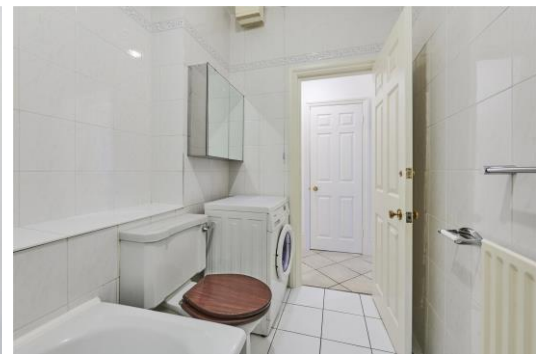

Mornington Terrace

Camden, NW1

- 2 Double Bedroom apartment within period conversion
- Open-Plan Reception/Kitchen & Bathroom
- Ideally located to Mornington Crescent/Camden Town
- Regents Park & Primrose Hill are both nearby



2 Bedroom apartment set on the lower ground floor of a period conversion, which includes access to a small patio area (dedicated area only). The Property is conveniently located to both Mornington Crescent & Camden Town transport links including it's local amenities and within walking distance of Regents Park & Primrose Hill . Accommodation comprises of; generous sized open-plan Reception/Kitchen, 2 Double Bedrooms & Bathroom. EPC Rating D

Minimum Term: months
Deposit Required: £0.00
Local Authority: London Borough Of Camden
Council Tax Band:
EPC Rating: D
Furnished

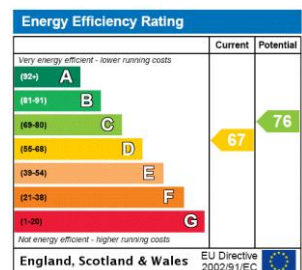

Chestertons Camden & Primrose Hill Lettings

99-101 Parkway
 London
 NW1 7PP
 lettings.camden@chestertons.co.uk
 02072673574
 chestertons.co.uk

Additional tenant charges apply (fees apply to non-AST tenancies only)
 Tenancy Agreement Fee: £300
 References per Tenant/Guarantor: £60
 Inventory check (approx. £100 – £250 inc. VAT)
 chestertons.co.uk/property-to-rent/applicable-fees

Mornington Terrace, NW1

Approx. Gross Internal Area 727 Sq Ft - 67.54 Sq M

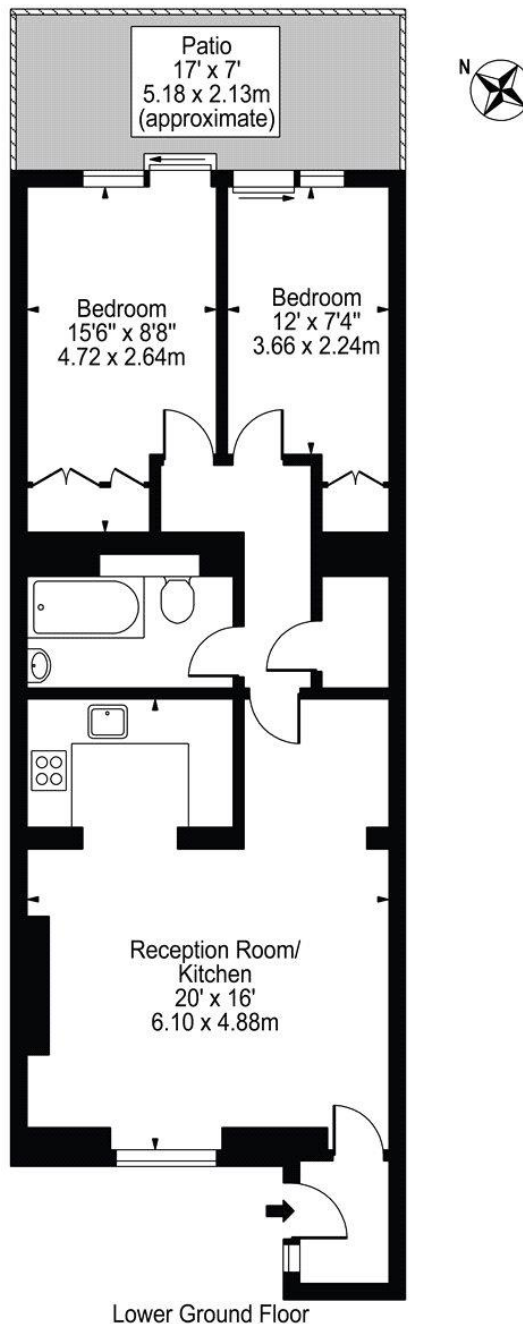

Lower Ground Floor
For Illustration Purposes Only - Not To Scale

This floor plan should be used as a general outline for guidance only and does not constitute in whole or in part an offer or contract. Any intending purchaser or lessee should satisfy themselves by inspection, searches, enquiries and full survey as to the correctness of each statement. Any areas, measurements or distances quoted are approximate and should not be used to value a property or be the basis of any sale or let.