



New Compton Street

Covent Garden, WC2H

£500 per week
(£2,166.67 pcm)

Found on the 5th floor (with lift) of this purpose built apartment block benefiting from roof top communal gardens is this well designed apartment with plenty of storage, good natural light and wooden flooring throughout. Close to CENTRAL line.



New Compton Street

Covent Garden, WC2H

- Close to the area's Universities for students and academics
- Bright Apartment
- Wooden flooring
- Lift Access



Found on the 5th floor (with lift) of this purpose built apartment block benefiting from roof top communal gardens is this well designed ONE BEDROOM apartment with plenty of storage, good natural light and wooden flooring throughout. VIDEO VIEWING AVAILABLE.

Comprising of Open Plan reception Kitchen, double bedroom, bathroom. Close to Tottenham court Road station and Oxford Street.

Tenure: To be advised
Furnished

Additional tenant charges apply (fees apply to non-AST tenancies only)
 Tenancy Agreement Fee: £300
 References per Tenant/Guarantor: £60
 Inventory check (approx. £100 – £250 inc. VAT)
[chestertons.com/property-to-rent/applicable-fees](https://www.chestertons.com/property-to-rent/applicable-fees)

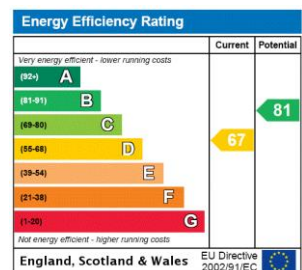

Chestertons Covent Garden Lettings

196 Shaftesbury Avenue
 Covent Garden
 London
 WC2H 8JF
lettings.coventgarden@chestertons.com
 02030408400
[chestertons.com](https://www.chestertons.com)

New Compton Street, WC2

Approx. Gross Internal Area 459 Sq Ft - 42.64 Sq M

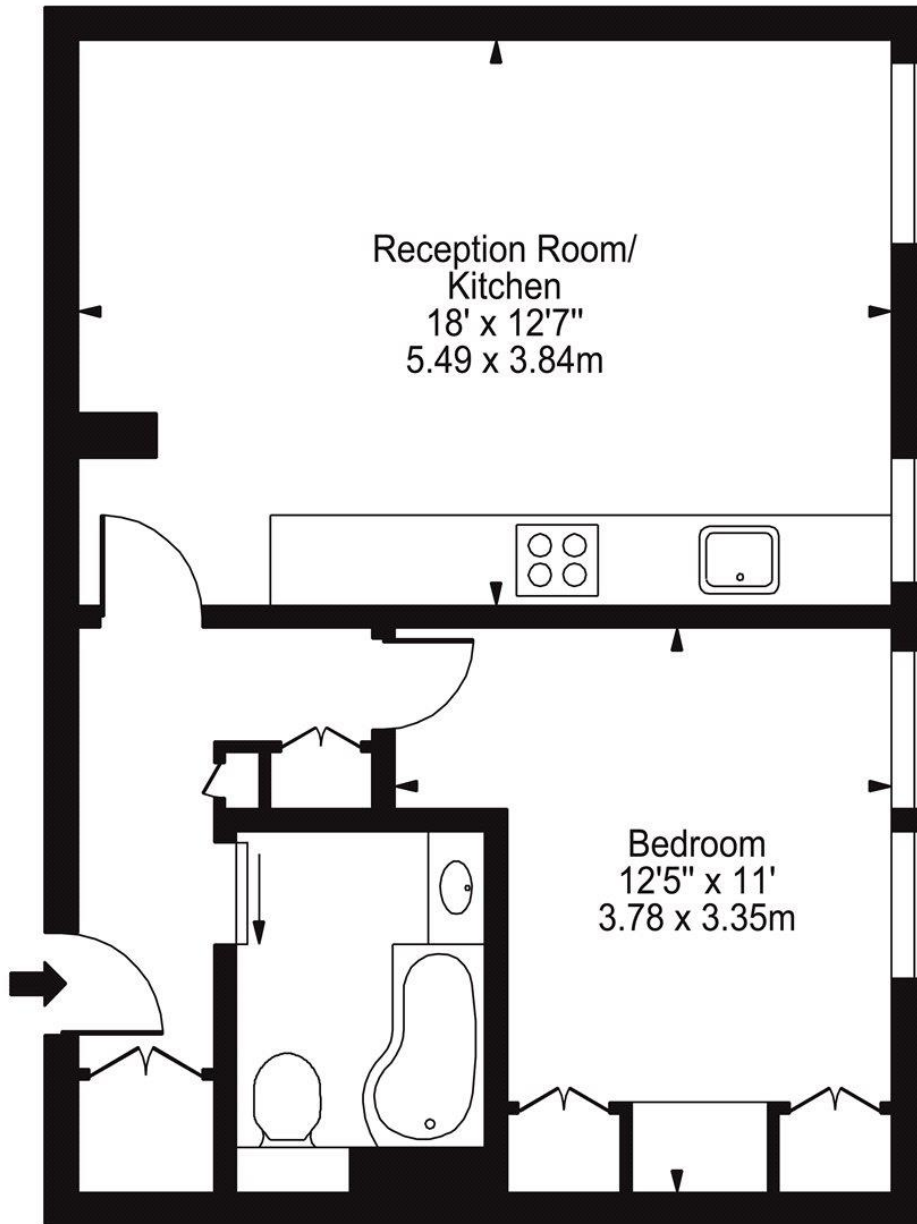

Fifth Floor

For Illustration Purposes Only - Not To Scale

This floor plan should be used as a general outline for guidance only and does not constitute in whole or in part an offer or contract. Any intending purchaser or lessee should satisfy themselves by inspection, searches, enquiries and full survey as to the correctness of each statement. Any areas, measurements or distances quoted are approximate and should not be used to value a property or be the basis of any sale or let.

