



Wellington Street  
London, WC2E

CHESTERTONS





An impressive two bedroom apartment found on the 2nd floor of a period building located moments from the desirable Covent Garden Piazza. Benefitting from a bright reception room, contemporary kitchen and wooden flooring throughout. Video viewings.

- Wooden flooring
- Lift Access
- Moments from the Piazza
- video viewings available

**£4,333.33 pcm**

Additional tenant charges apply (fees apply to non-AST tenancies only)

Tenancy Agreement Fee: £300

References per Tenant/Guarantor: £60

Inventory check (approx. £100 – £250 inc. VAT)

[chestertons.co.uk/property-to-rent/applicable-fees](http://chestertons.co.uk/property-to-rent/applicable-fees)

Energy Efficiency Rating		Current	Potential
100-105	A		
81-100	B		
62-81	C		
43-62	D	68	75
25-43	E		
10-25	F		
1-10	G		

Not energy efficient - higher running costs

England, Scotland & Wales EU Directive 2002/91/EC

**Minimum Term:** 12 months  
**Deposit Required:** £6,000.00  
**Local Authority:** Westminster City Council  
**Council Tax Band:** G  
**EPC Rating:** D  
**Furnished**

*Chestertons Covent Garden Lettings*

196 Shaftesbury Avenue  
 Covent Garden  
 London  
 WC2H 8JF

lettings.coventgarden@chestertons.co.uk  
 02030408400

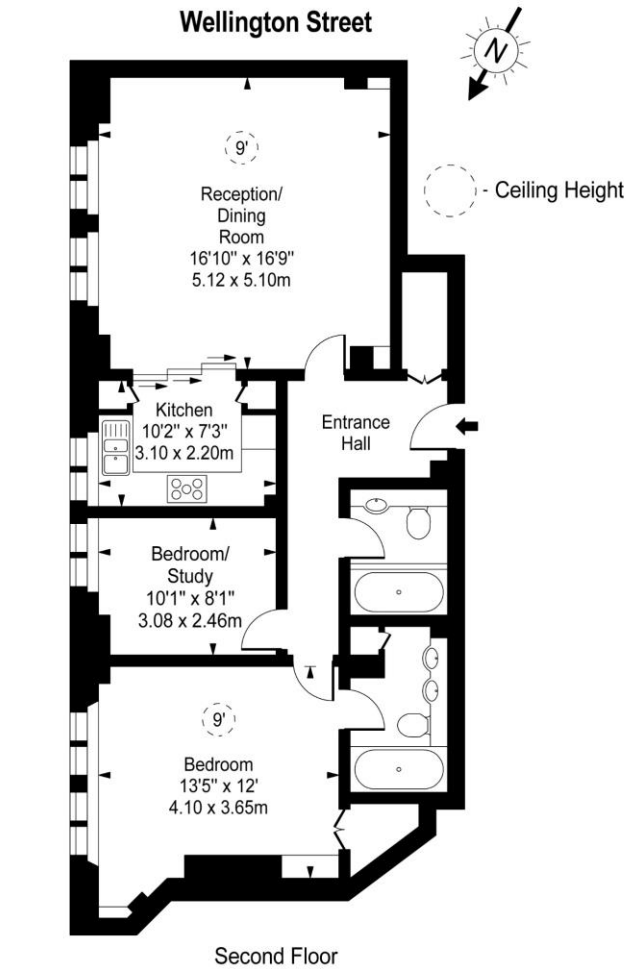

Second Floor  
 Approx Gross Internal Area **872 Sq Ft - 81.01 Sq M**

For Illustration Purposes Only - Not To Scale  
 www.goldlens.co.uk  
 Ref. No. 014313AG

Chesterton Global Ltd trading as Chestertons for themselves and for the vendor of this property whose agents they are, give notice that (i) these particulars do not constitute any part of an offer or contract, (ii) all statements contained within these particulars are made without responsibility on the part of Chestertons or the vendor, (iii) whilst made in good faith, none of the statements contained within these particulars are to be relied upon as a statement or representation of fact, (iv) any intending purchasers must satisfy themselves by inspection or otherwise as to the correctness of each of the statements contained within these particulars, (v) the vendor does not make or give either Chestertons or any person in their employment any authority to make or give representation or warranty whatsoever in relation to this property. Wide angle lenses may be used. ©Copyright Chestertons | Chesterton Global Ltd | Registered Office 40 Connaught Street, Hyde Park, London W2 2AB Registered Company Number 05334580.



This paper is  
 100% recyclable