

18 Provis Road, Chorlton Green, Manchester, M21 9EW



**JP&Brimelow**  
ESTATE AGENTS



# Offers In The Region Of £395,000

🛏 2 🚿 1 🛋 2 ≡ C

\*\*\*VIDEO TOUR AVAILABLE\*\*\* A stylishly presented TWO BEDROOM period, mid-terrace property in Chorlton Green. Located off the vibrant Beech Road. Within easy walking distance of all of the independent shops, bars and restaurants in Chorlton centre, Beech Road and Beech Road Park. Close to the transport links on Barlow Moor Road, giving you direct access into the City Centre and Manchester Airport. In brief the accommodation consists of an entrance hall leading to a dining room with a bay window to the front aspect, through to a lounge to the rear and a fitted kitchen, which provides access out into the rear enclosed courtyard style garden. To the first floor there is a landing leading to two good sized bedrooms, a two-piece shower room and a separate W.C. The property is warmed by gas fired central heating and has a front garden as well as a rear enclosed courtyard style garden. OFFERED WITH NO VENDOR CHAIN.







## EPC Chart

Energy Efficiency Rating		
	Current	Potential
Very energy efficient - lower running costs		
(92 plus) <b>A</b>		90
(81-91) <b>B</b>		
(69-80) <b>C</b>	71	
(55-68) <b>D</b>		
(39-54) <b>E</b>		
(21-38) <b>F</b>		
(1-20) <b>G</b>		
Not energy efficient - higher running costs		
<b>England &amp; Wales</b>	EU Directive 2002/91/EC 	



Tenure: **Freehold** Council Tax Band: **B**

## Ground Floor



## First Floor

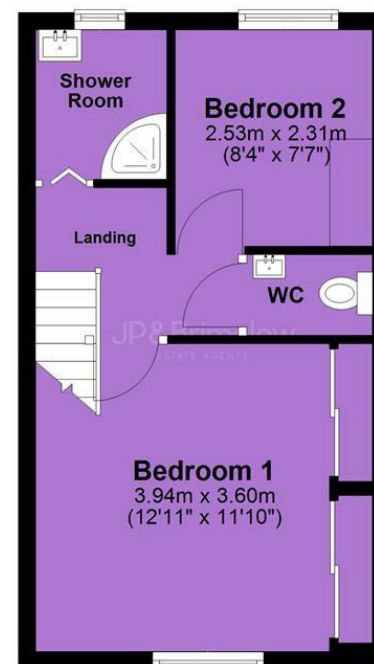

JP & Brimelow Estate Agents Ltd  
430 Barlow Moor Road, Manchester, M21 8AD  
Tel: 0161 8822233  
E: sales@jpbrimelow.co.uk www.jpandbrimelow.co.uk



**JP & Brimelow**  
ESTATE AGENTS

NOTICE: JP & Brimelow Estate Agents Ltd for themselves and for the vendors or lessors of this property whose agents they are give notice that:

- (i) the particulars are set out as a general outline only for the guidance of intending purchasers or lessees, and do not constitute, nor constitute part of, an offer or contract;
- (ii) all descriptions, dimensions, references to the condition and necessary permissions for use and occupation, and other details are given in good faith and are believed to be correct but any intending purchasers or tenants should not rely on them as statements or representations of fact but must satisfy themselves by inspection or otherwise as to the correctness of each of them;
- (iii) no person in the employment of JP & Brimelow Estate Agents Ltd has any authority to make or give any representation or warranty whatever in relation to this property.

jpandbrimelowestateagents

@jpandbrimelow