

37 Landcross Road, Fallowfield, Manchester, M14 6LZ



JP&Brimelow
ESTATE AGENTS

Offers In The Region Of £550,000



VIDEO TOUR AVAILABLE A well-presented SIX BEDROOM HMO, mid terrace property TENANTED FOR THE NEXT ACADEMIC YEAR at £45,000 (c7.6% Yield) inclusive of bills. Positioned in a central location here in Fallowfield off Wilmslow Road. The property is close to several schools, local amenities on Wilmslow Road, Platt fields park and is ideally located for transport links to Media city, Manchester Airport and Manchester City Centre. The well-planned accommodation over four floors comprises of; an entrance hall, lounge to the front aspect, fitted kitchen/dining room with access out into the rear enclosed courtyard, access down into the useful chamber cellar can also be found via a door off the kitchen. A three-piece shower room completes the ground floor. To the first floor the landing reveals three good sized bedrooms and a white three-piece bathroom. Whilst to the second floor there are a further three good sized bedrooms. The property benefits from gas fired central heating, high ceilings throughout and a rear enclosed courtyard.

Please note A certificate of lawful use (C4 Usage) has been granted for the property.

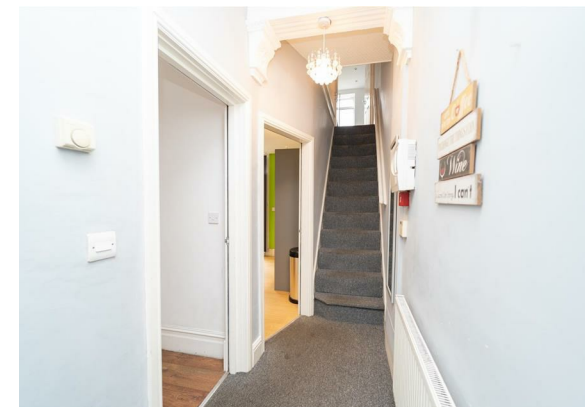



EPC Chart

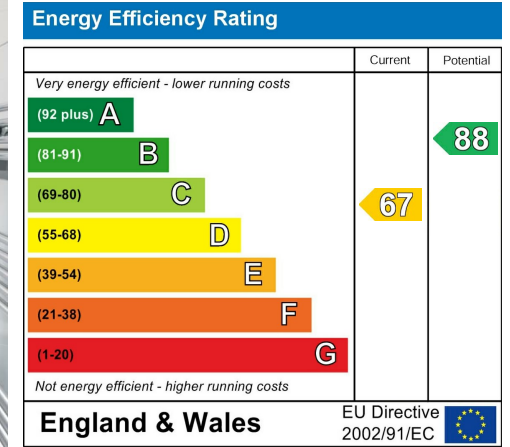

Tenure: **Freehold** Council Tax Band: **C**



JP & Brimelow Estate Agents Ltd
 430 Barlow Moor Road, Manchester, M21 8AD
 Tel: 0161 8822233
 E: sales@jpbrimelow.co.uk www.jpandbrimelow.co.uk



JP & Brimelow
 ESTATE AGENTS

NOTICE: JP & Brimelow Estate Agents Ltd for themselves and for the vendors or lessors of this property whose agents they are give notice that:

- (i) the particulars are set out as a general outline only for the guidance of intending purchasers or lessees, and do not constitute, nor constitute part of, an offer or contract;
- (ii) all descriptions, dimensions, references to the condition and necessary permissions for use and occupation, and other details are given in good faith and are believed to be correct but any intending purchasers or tenants should not rely on them as statements or representations of fact but must satisfy themselves by inspection or otherwise as to the correctness of each of them;
- (iii) no person in the employment of JP & Brimelow Estate Agents Ltd has any authority to make or give any representation or warranty whatever in relation to this property.

jpandbrimelowstateagents

@jpandbrimelow