

41 Norwood Road, Stretford, Manchester, M32 8PN



JP & Brimelow
ESTATE AGENTS



 5  3  2  E

****VIDEO TOUR AVAILABLE**** Welcome to this stunning semi-detached house on Norwood Road, Stretford. This property boasts two spacious reception rooms, perfect for entertaining guests or simply relaxing with your family. With five bedrooms spread over four floors, there is ample space for everyone in the family to have their own sanctuary.

The three bathrooms ensure that there will be no more waiting in line during the morning rush, making hectic mornings a thing of the past. Parking is a breeze with space for two vehicles, providing convenience for you and your guests.

Located in the heart of Stretford, this property offers the perfect blend of suburban tranquillity and urban convenience. Whether you fancy a peaceful stroll in the nearby parks or a shopping spree in the bustling city centre, everything is within easy reach.

Don't miss out on the opportunity to make this house your home. Book a viewing today and step into the future of comfortable and stylish living!

£750,000

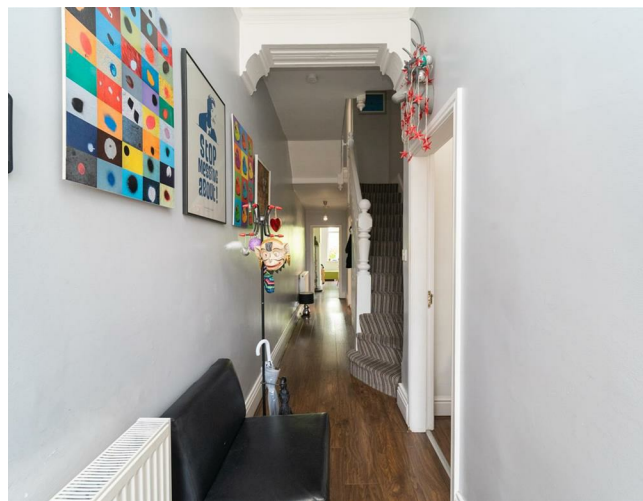
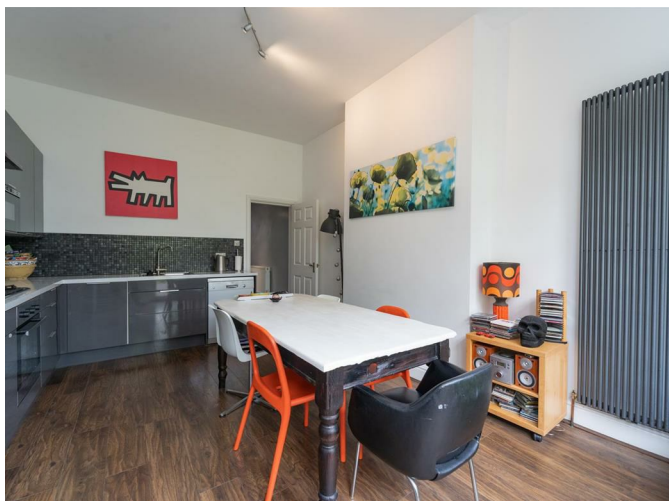



EPC Chart

Energy Efficiency Rating		Current	Potential
Very energy efficient - lower running costs			
(92 plus) A			
(81-91) B			
(69-80) C			
(55-68) D			
(39-54) E		39	
(21-38) F			
(1-20) G			
Not energy efficient - higher running costs			
England & Wales		EU Directive 2002/91/EC 	



Tenure: Freehold Council Tax Band: E



JP & Brimelow Estate Agents Ltd
 430 Barlow Moor Road, Manchester, M21 8AD
 Tel: 0161 8822233
 E: sales@jpbrimelow.co.uk www.jpandbrimelow.co.uk



JP & Brimelow
 ESTATE AGENTS

NOTICE: JP & Brimelow Estate Agents Ltd for themselves and for the vendors or lessors of this property whose agents they are give notice that:
 (i) the particulars are set out as a general outline only for the guidance of intending purchasers or lessees, and do not constitute, nor constitute part of, an offer or contract;
 (ii) all descriptions, dimensions, references to the condition and necessary permissions for use and occupation, and other details are given in good faith and are believed to be correct but any intending purchasers or tenants should not rely on them as statements or representations of fact but must satisfy themselves by inspection or otherwise as to the correctness of each of them;
 (iii) no person in the employment of JP & Brimelow Estate Agents Ltd has any authority to make or give any representation or warranty whatever in relation to this property.

jpandbrimelowstateagents
 @jpandbrimelow

