

7 Barlow Hall Road, Chorlton, Manchester, M21 7JL



JP&Brimelow
ESTATE AGENTS

Offers In The Region Of £310,000



VIDEO TOUR AVAILABLE A delightful and well presented THREE BEDROOM semi-detached property situated in a highly popular residential area, off Darley Avenue. With Chorlton Water Park, Chorlton Golf Club and two primary schools on your doorstep. A fantastic location for both Burton Road in West Didsbury and all of Chorlton amenities with the café society on Beech Road. The property is in a central position for transport links into either the City Centre, Media City or to Manchester International Airport by the Metrolink on Barlow Moor Road. In brief the accommodation consists of an entrance porch, an entrance hall, a dining area to the front aspect with bay window and a lounge to the rear with patio doors leading out into the rear garden. A stylish fully fitted kitchen with access into the store room, also allowing access into the rear garden. To the first floor there is a landing leading to three good sized bedrooms, a bathroom and a separate W.C. The property has recently been renovated and re-wired, is warmed by gas fired central heating and has a drive way providing off road parking and a rear enclosed garden. OFFERED WITH NO VENDOR CHAIN.





EPC Chart

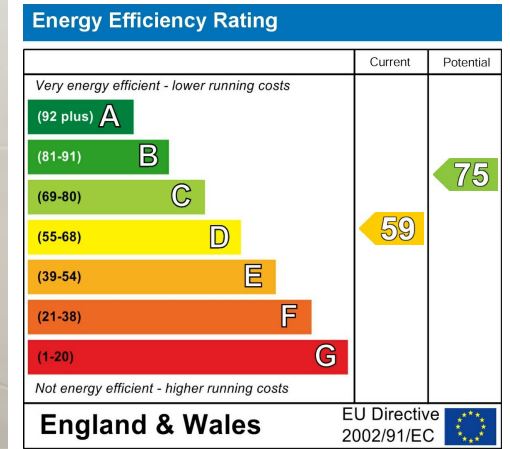

Tenure: **Freehold** Council Tax Band: **A**

Ground Floor

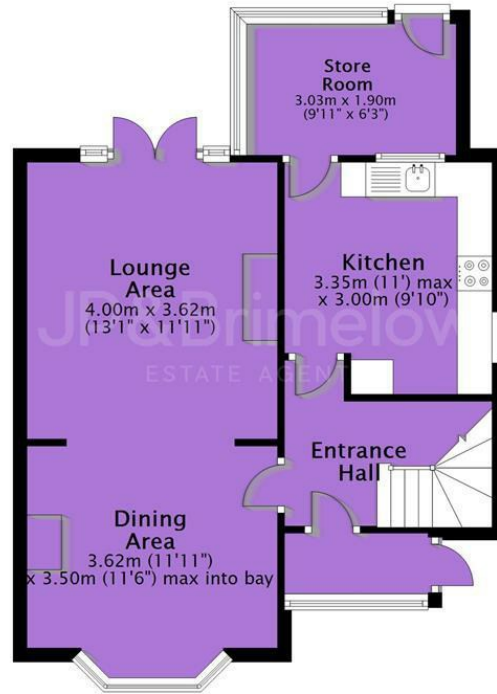

First Floor

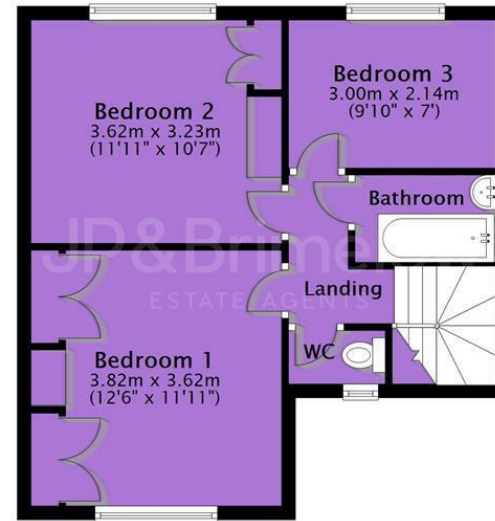

JP & Brimelow Estate Agents Ltd
430 Barlow Moor Road, Manchester, M21 8AD
Tel: 0161 8822233
E: sales@jpbimelow.co.uk www.jpandbrimelow.co.uk



JP & Brimelow
ESTATE AGENTS

NOTICE: JP & Brimelow Estate Agents Ltd for themselves and for the vendors or lessors of this property whose agents they are give notice that:

- (i) the particulars are set out as a general outline only for the guidance of intending purchasers or lessees, and do not constitute, nor constitute part of, an offer or contract;
- (ii) all descriptions, dimensions, references to the condition and necessary permissions for use and occupation, and other details are given in good faith and are believed to be correct but any intending purchasers or tenants should not rely on them as statements or representations of fact but must satisfy themselves by inspection or otherwise as to the correctness of each of them;
- (iii) no person in the employment of JP & Brimelow Estate Agents Ltd has any authority to make or give any representation or warranty whatever in relation to this property.

jpbimelowestateagents

@jpbimelow