

18 Schuster Road, Victoria Park, Manchester, M14 5PE



JP&Brimelow
ESTATE AGENTS



🛏️ 9 🚿 4 🛋️ 1 ☰ C

VIDEO TOUR AVAILABLE Please note this property CANNOT be used as a HMO property. A rare opportunity to purchase this modern, extended EIGHT/NINE BEDROOMED end terraced home. Situated in a highly popular area of Rusholme located off Denison Road which is close to Wilmslow Road and its selection of amenities, shops, restaurants, cafes and grocery stores.

This well-planned property consists; an entrance hallway, living room/bedroom with en-suite shower room, an open plan lounge / fitted kitchen with granite worktops / dining area with French doors leading out into the rear garden and a W.C completes the ground floor.

To the first floor there is a landing leading to four bedrooms with one benefitting from an en-suite shower room and a further shower room.

Whilst to the second floor reveals a landing leading to a further four bedrooms and a family bathroom.

The property also features being warmed by gas fired central heating, underfloor heating, hardwired smoke alarm and rear lawned garden.

There are fantastic transport links creating easy access to Manchester city centre and surrounding villages in South Manchester. Nearby parks available are Platt Fields Park and Birchfields Park providing open space to relax, exercise and to explore.

Please note this property CANNOT be used as a HMO property

£550,000





EPC Chart

Energy Efficiency Rating		Current	Potential
Very energy efficient - lower running costs			
(92 plus) A			86
(81-91) B		74	
(69-80) C			
(55-68) D			
(39-54) E			
(21-38) F			
(1-20) G			
Not energy efficient - higher running costs			
England & Wales		EU Directive 2002/91/EC 	

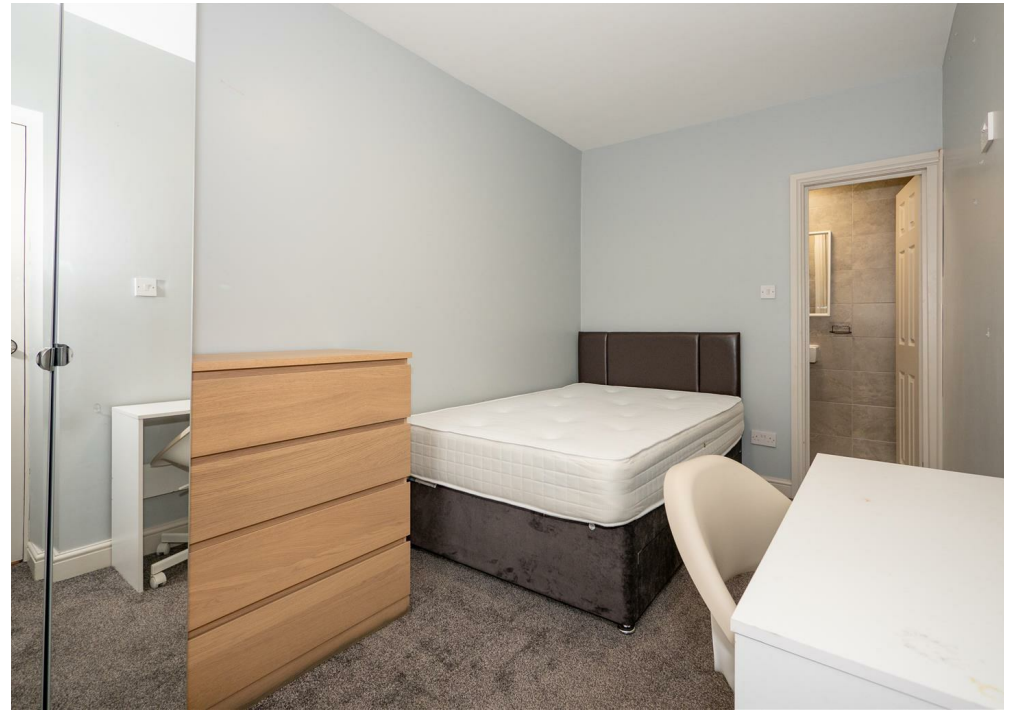

Tenure: Leasehold Council Tax Band: D



JP & Brimelow Estate Agents Ltd
 430 Barlow Moor Road, Manchester, M21 8AD
 Tel: 0161 8822233
 E: sales@jpbimelow.co.uk www.jpandbrimelow.co.uk



JP & Brimelow
 ESTATE AGENTS

NOTICE: JP & Brimelow Estate Agents Ltd for themselves and for the vendors or lessors of this property whose agents they are give notice that:

- (i) the particulars are set out as a general outline only for the guidance of intending purchasers or lessees, and do not constitute, nor constitute part of, an offer or contract;
- (ii) all descriptions, dimensions, references to the condition and necessary permissions for use and occupation, and other details are given in good faith and are believed to be correct but any intending purchasers or tenants should not rely on them as statements or representations of fact but must satisfy themselves by inspection or otherwise as to the correctness of each of them;
- (iii) no person in the employment of JP & Brimelow Estate Agents Ltd has any authority to make or give any representation or warranty whatever in relation to this property.

jpbimelowstateagents

@jpbimelow

