



**The Furze, Robinswood, Gloucester GL4**

**6UX**

Freehold

**£335,000**

**4 The Furze, Robinswood, Gloucester,  
Gloucestershire, GL4 6UX**

**£335,000**

Freehold. Council Tax Band E



**3 Bedrooms**



**2 Bathrooms**



**2 Receptions**

**Features**

- \* DETACHED BUNGALOW
- \* SITUATED IN PLEASANT ELEVATED POSITION
- \* CUL-DE-SAC LOCATION
- \* GARAGE
- \* ENCLOSED REAR GARDEN
- \* STUNNING VIEWS
- \* TWO/THREE BEDROOMS
- \* EPC D COUNCIL TAX BAND E

**Michael Tuck Estate and Letting Agents**

2 Mead Road Abbeymead Gloucester Gloucestershire GL4 5GL

01452 612020

estates.abbeymead@michaeltuck.co.uk

[www.michaeltuck.co.uk](http://www.michaeltuck.co.uk)

**The Property**

**\*\* FABULOUS CHAIN-FREE BUNGALOW, FANTASTIC FAR-REACHING VIEWS, DESIRABLE LOCATION, VIEWING IS A MUST! \*\*** Now available, this rare 2/3 bedroom detached bungalow nestled under the slopes of Robinswood Hill Country Park. Enjoying captivating far-reaching views from the spacious lounge, and with generous and versatile accommodation throughout, this beautiful property will suit a buyer who's ready to put their own mark on it and transform it into their "forever home". The accommodation briefly consists of; Entrance Hall, ample lounge, kitchen, shower room with separate W.C., 2/3 bedrooms or dining room, and a very handy and versatile home office. Venturing outside we have mature and attractive front and rear gardens, a private driveway and garage. Property for sale through Michael Tuck Estate Agents. Approximate rental value of £1,350pcm, please contact Michael Tuck Lettings in Abbeymead for more details. To avoid missing out, call us today on 01452 612020 to book your viewing.

**Entrance Hall**

**Lounge** 17' 10" x 14' 7" (5.44m x 4.44m)

**Kitchen** 10' 5" x 7' 7" (3.17m x 2.32m)

**Bedroom 3 / Dining Room** 10' 10" x 10' 0" (3.31m x 3.06m)

**Cloakroom**

**Shower Room** 6' 3" x 5' 4" (1.91m x 1.63m)

**Bedroom 1** 11' 7" x 10' 10" (3.53m x 3.30m)

**Bedroom 2** 9' 5" x 8' 6" (2.88m x 2.60m)

**Office** 22' 2" x 7' 10" (6.75m x 2.40m)

**Garage** 19' 1" x 8' 0" (5.82m x 2.43m)







GARAGE LEVEL

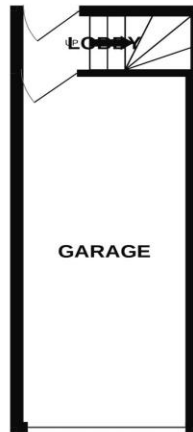

GROUND FLOOR

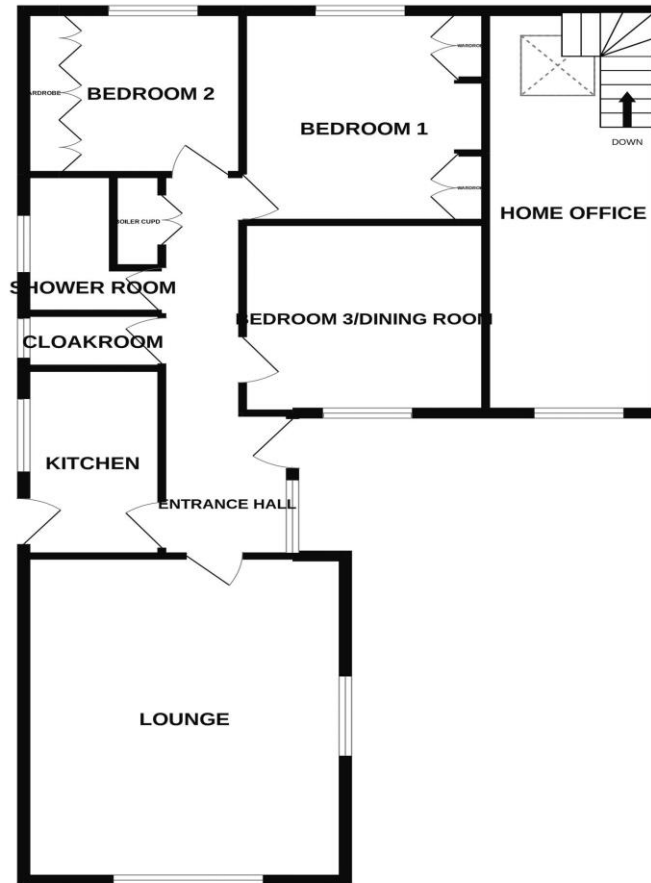

**FOR ILLUSTRATIVE PURPOSES ONLY – NOT TO SCALE**

The position and size of doors, windows, appliances, and other features are approximate only.  
Unauthorised reproduction prohibited

**Important notice:** Michael Tuck, its clients and any joints give notice that 1: They are not authorised to make or give any representations or warranties in relation to the property either here or elsewhere, either on their own behalf of their client or otherwise. They assume no responsibility for any statement that may be made in these particulars. These particulars do not form part of any offer or contract and must not be relied upon as statements or representation of fact. 2: Any areas, measurements or distances are approximate. The text, photographs and plans are for guidance only and are not necessarily comprehensive. It should not be assumed that the property has all necessary planning, building regulation or other consents and Michael Tuck have not tested any services, equipment or facilities. Purchasers must satisfy themselves by inspection or otherwise.

