



Unwin Crescent, Penistone, Sheffield, S36 6EG

£300,000

3 1 2



- RECENTLY REFURBISHED
- SOUTH WEST FACING GARDEN
- OPEN PLAN LIVING KITCHEN
- GENEROUS DRIVEWAY
- 3 BEDROOMS
- CLOSE TO THE TOWN CENTRE
- OPEN COUNTRYSIDE & TRANS PENNINE TRAIL
- LOCAL SERVICES & AMENITIES
- BUS & TRAIN SERVICES
- M1 ACCESS



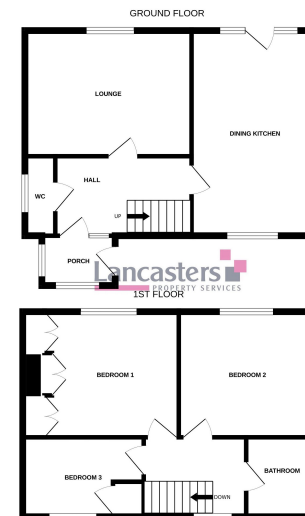

While every effort has been made to ensure the accuracy of the floorplan contained here, measurements of doors, windows, rooms and any other items are approximate and no responsibility is taken for any error, omission or misstatement. This plan is for guidance purposes only and should be used as such by any prospective purchaser. The services, systems and appliances shown here are for information only and no guarantee is made with their use.

A WELL PROPORTIONED THREE BEDROOM DETACHED HOME, WHICH HAS RECENTLY BEEN RENOVATED TO AN EXCEPTIONAL STANDARD, ENJOYS A SOUGHT AFTER POSITION WITHIN IMMEDIATE WALKING DISTANCE OF THE TOWN CENTRE AND IS OFFERED WITH NO UPWARDS CHAIN.

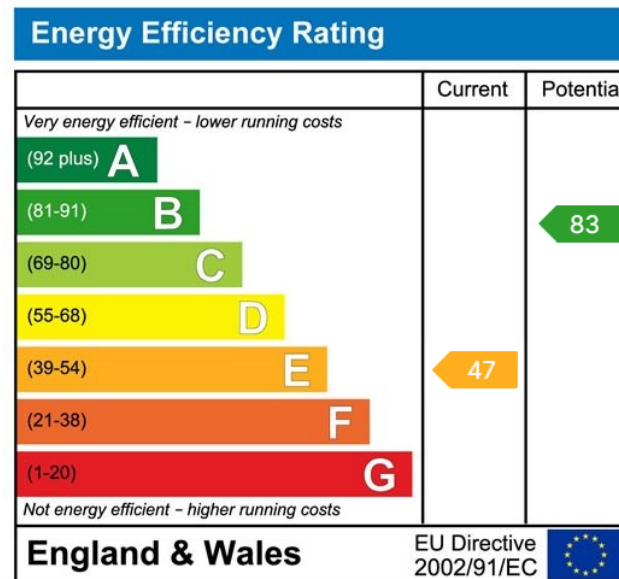

Lancasters Property Services
Property Professionals For Over 230 Years
 Independent Estate Agents, Surveyors & Property Management
Email: mail@lancasters-property.co.uk
 In association with Lancasters Property Management Ltd.

Lancaster House, 20 Market St.
Penistone S36 6BZ
Tel: (01226) 763307