

PROPOSED FRONT (SOUTH WESTERN) ELEVATION TO ROYLE AVENUE

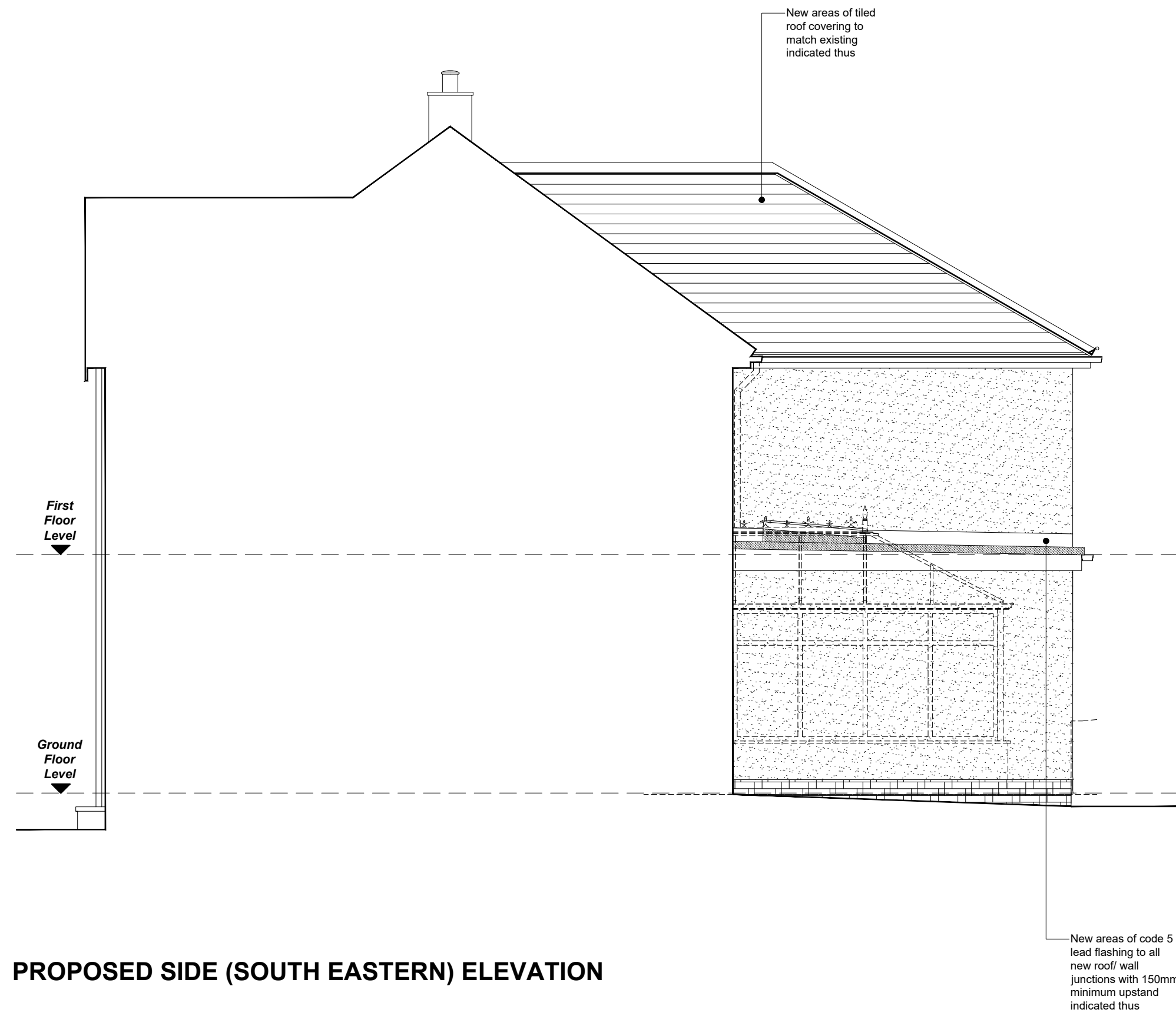

PROPOSED SIDE (SOUTH EASTERN) ELEVATION

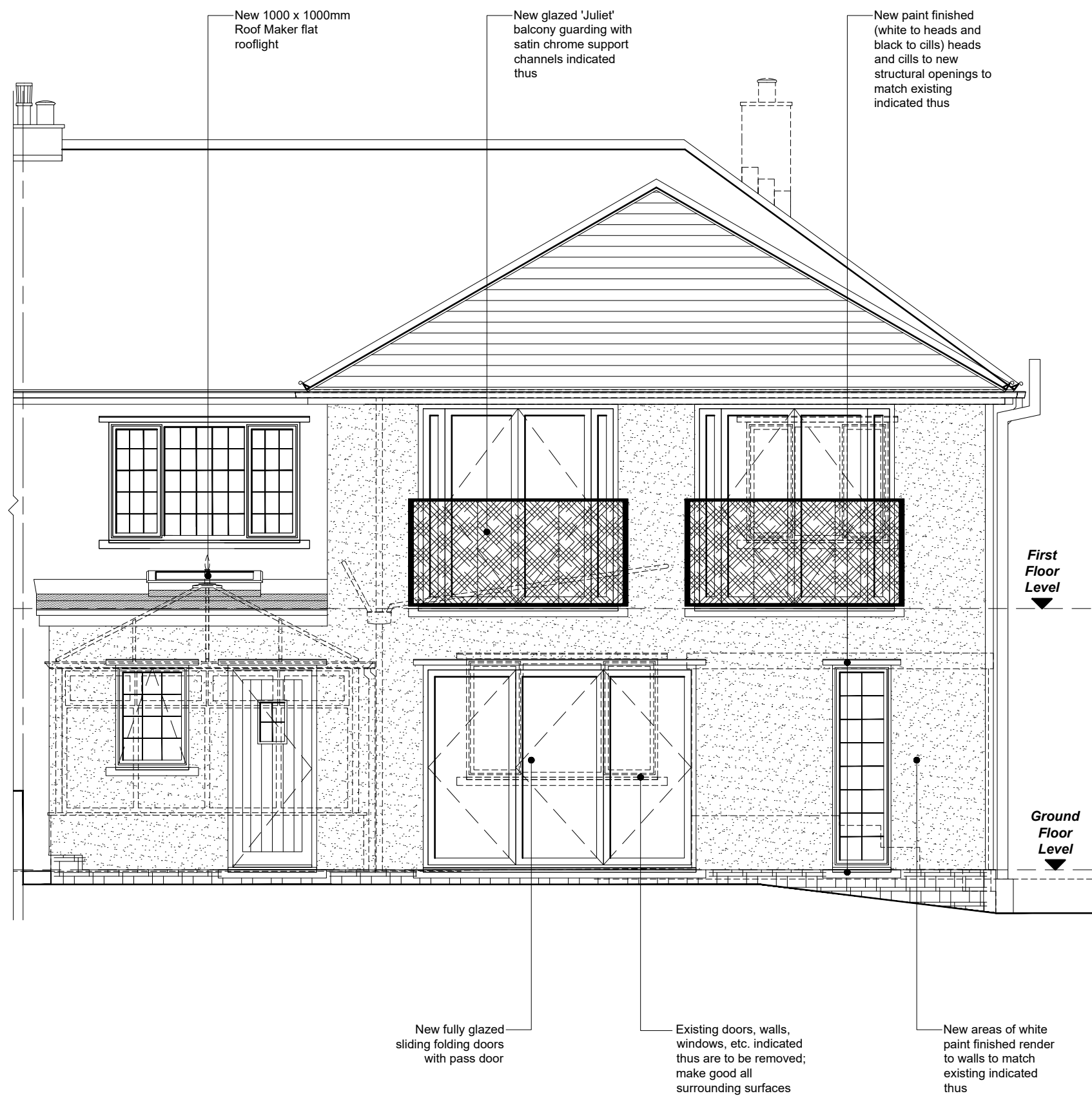

PROPOSED REAR (NORTH EASTERN) ELEVATION

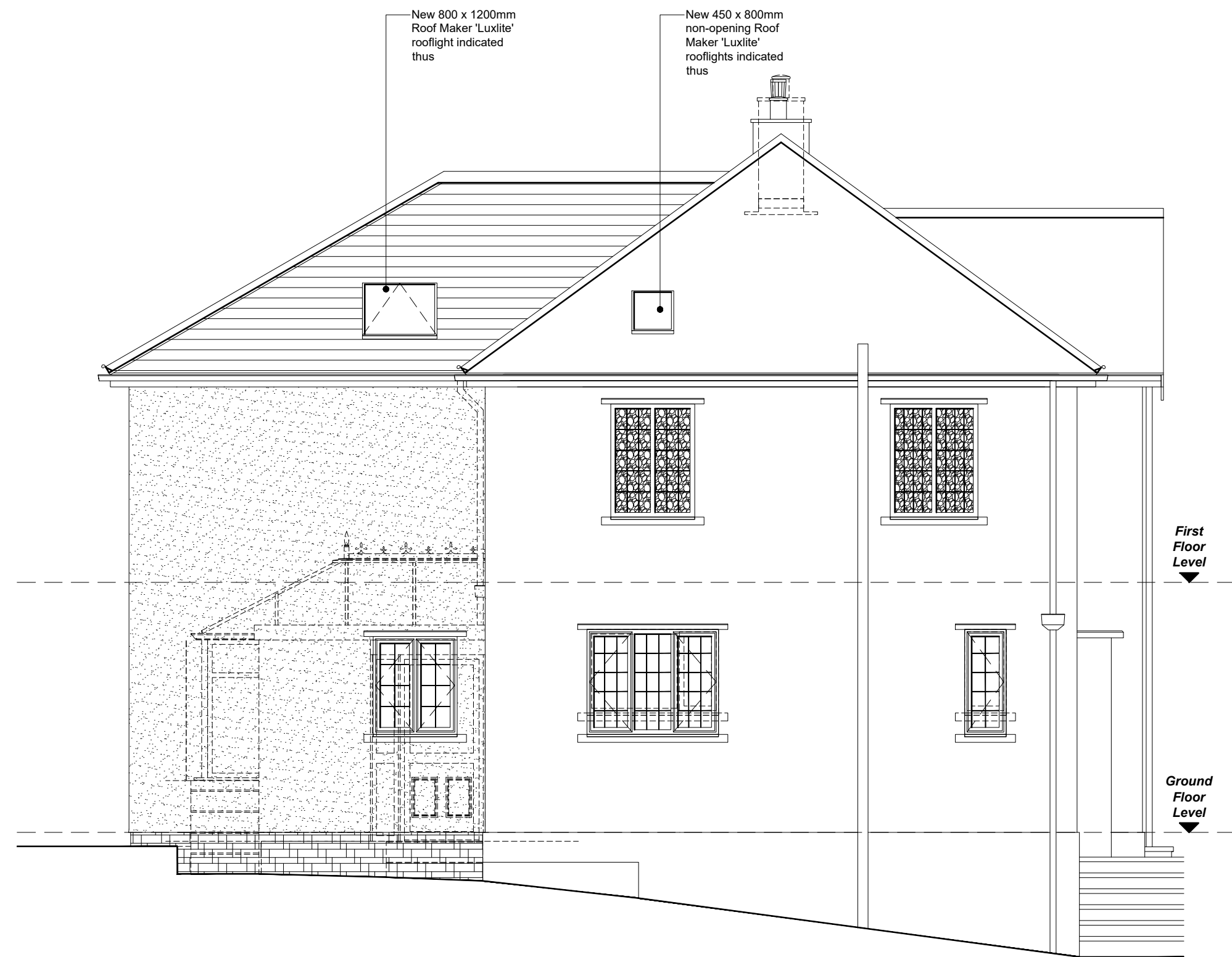

PROPOSED SIDE (NORTH WESTERN) ELEVATION

0 1 2 3 4 5 6
metres (for 1:50 original)

NOTES

All dimensions are to be checked on site and any discrepancies referred to the designer prior to proceeding. All levels are to be confirmed on site prior to proceeding with the work. All discrepancies between information shown on the drawing and the information shown on the specification are to be referred to the designer prior to proceeding with the works. All component sizes and references to be checked prior to the ordering of materials. Positions of existing drain runs and associated installations to be confirmed prior to proceeding and drains checked as necessary. All relevant boundary positions to be checked prior to proceeding. Any on site design changes must be reported to the designer and agreed with the relevant authority prior to proceeding. Levels shown are related to an arbitrary datum and therefore not related to ordnance datum.

Revision	Date	Details
D	25.04.24	Amended to client's alternative layout
C	12.02.24	Amended following consultation with neighbour
B	02.02.24	Amended to client's alternative layout
A	18.01.24	Amended following client review

GRUNDY ARCHITECTURE & DESIGN <small>REGISTERED ARCHITECT & ARCHITECTS</small>		R.A.GRUNDY ARCHITECTURAL SERVICES LIMITED 30 PARK ROAD, HADFIELD, GLOSSOP, DERBYSHIRE, SK13 2AH TEL: 0773 541 5862 EMAIL: RICHARD@GRUNDYARCHITECTURE.CO.UK	
Project:		Proposed Alterations & Extensions at: 7 Royle Avenue Glossop Derbyshire SK13 7RD	
Client:		Mr. D. & Mrs. R. Bradbury	
Drawing Title:		PROPOSED HOUSE ELEVATIONS	
Drawn by:		R.G.	Date: 8th December 2023
Drawing No.:		2350.12	Scale: 1:50 @ A1
Revision:		D	