



## Hillbury Road, SW17

£350,000



- One Double Bedroom
- Doorstep of Tooting Common

- Great Transport Links
- Communal Gardens

- Private Garage
- 427 Sq. Ft.(excl. garage)





## ABOUT THE PROPERTY

A bright and well presented one bedroom flat located in the sought after Heaver Estate, on the doorstep of Tooting Common.

Located on the first floor this property comprises a spacious reception/dining room, a separate kitchen, double bedroom and a family bathroom. The reception area allows plenty of natural light with two windows, one of which is uniquely set in the corner of the room. The L shape floorplan of the reception room allows for a partially separated space, perfect for a dining table or desk. The kitchen is conveniently located off the reception room and comes fully fitted. Completing this property is a double bedroom and a family bathroom. Outside you will find the communal gardens and a large private garage. The property is offered to the market chain free.



This flat is located on Hillbury Road, which is a quiet road overlooking Tooting Bec Common. The popular Lido is only a short walk away, as well as having the option for both Balham stations (Southern rail, and Northern line, Zone 3) and Tooting Bec (Northern line, Zone 3).



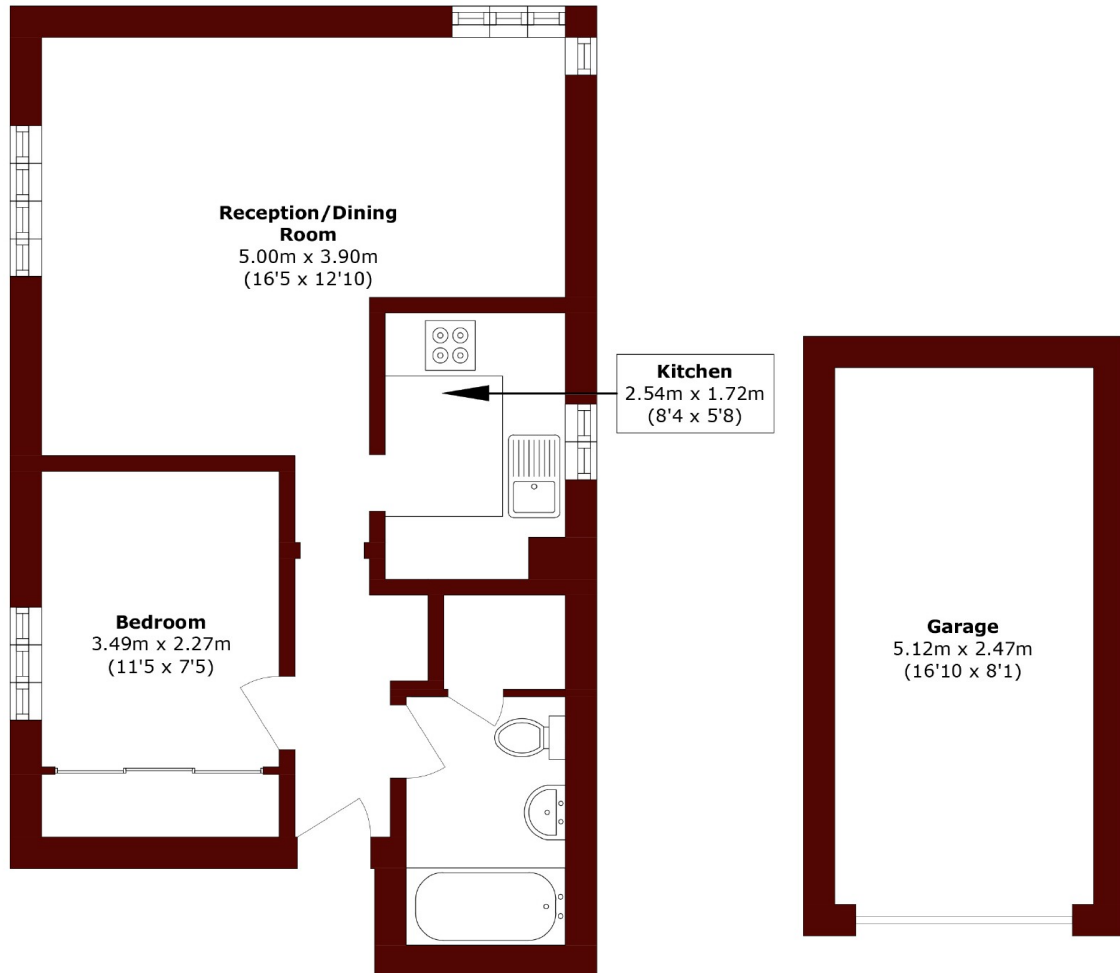

**First Floor**

**Garage**

Total area (approx.): 39.7 sq. m (427.3 sq. ft)  
Garage area (approx.): 12.6 sq. m (135.6 sq. ft)

**Marsh & Parsons Tooting**  
29-31 Upper Tooting Road,  
London, SW17 7TS  
020 8767 3655

We aim to make our particulars both accurate and reliable. However, they are not guaranteed; nor do they form part of an offer or contract. If you require clarification on any points then please contact us, especially if you're traveling some distance to view. Please note that appliances and heating systems have not been tested and therefore no warranties can be given as to their good working order.