

PRICE
£295,000

Freehold



**3 BED SEMI WITH LARGE GARDEN,
CLOSE TO AMENITIES AND SCHOOLS!
Furze Hill Crescent, Halfway.
ME12 3HS**





GROUND FLOOR
488 sq.ft. (45.4 sq.m.) approx.

1ST FLOOR
478 sq.ft. (44.4 sq.m.) approx.

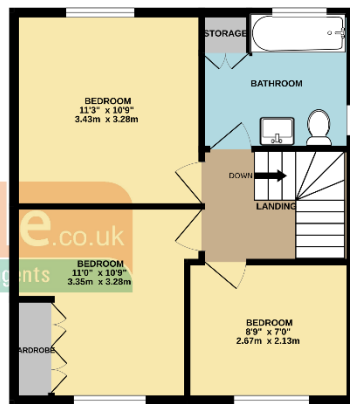
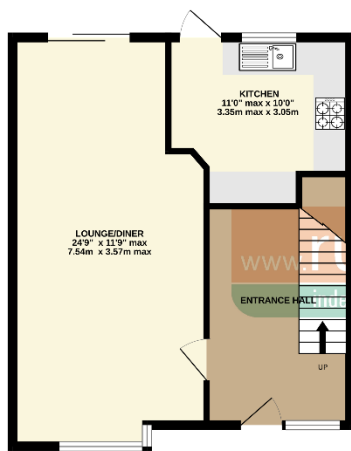

TOTAL FLOOR AREA : 966 sq.ft. (89.8 sq.m.) approx.

While every attempt has been made to ensure the accuracy of the floorplan contained here, measurements of doors, windows, rooms and any other items are approximate and no responsibility is taken for any error, omission or mis-statement. This plan is for illustrative purposes only and should be used as such by any prospective purchaser. The services, systems and appliances shown have not been tested and no guarantee as to their operability or efficiency can be given.
Made with Metrepro v2022

| Score | Energy rating | Current | Potential |
|-------|---------------|---------|-----------|
| 92+ | A | | |
| 81-91 | B | | |
| 69-80 | C | | 79 C |
| 55-68 | D | 66 D | |
| 39-54 | E | | |
| 21-38 | F | | |
| 1-20 | G | | |

This 3 bed semi detached house offers a wealth of potential to keen gardeners or families needing plenty of leisure space as it occupies, easily the largest plot on the road. The property itself has gas fired central heating, uPVC double glazing, a fitted kitchen, and recently fitted, modern white bathroom suite. There's also the added benefit of a loft room with windows and power, accessed via a ladder. Out front is off street parking for 2 cars and to rear, a simply huge garden (biggest in road) with mature trees and shrubs. The garden currently needs some green fingered TLC but will provide a great space for entertaining and possible side extension, subject to consent of course. Call Mark or Craig to book your viewing.

MONEY LAUNDERING REGULATIONS 2007: Intending purchasers will be asked to produce identification and proof of financial status when an offer is received. We would ask for your co-operation in order that there will be no delay in agreeing the sale. THE PROPERTY MISDESCRIPTIONS ACT 1991 - Rule and Rule has not tested any apparatus, equipment, fixtures and fittings or services and so cannot verify that they are in working order or fit for the purpose. A Buyer is advised to obtain verification from their Solicitor or Surveyor. References to the Tenure of a Property are based on information supplied by the Seller. Rule and Rule has not had sight of the title documents. A Buyer is advised to obtain verification from their Solicitor. You are advised to check the availability of this property before travelling any distance to view. We have taken every precaution to ensure that these details are accurate and not misleading. If there is any point which is of particular importance to you, please contact us and we will provide any information you require. This is advisable, particularly if you intend to travel some distance to view the property. The mention of any appliances and services within these details does not imply that they are in full and efficient working order. These particulars are in draft form awaiting Vendors confirmation of their accuracy. These details must therefore be taken as a guide only and approved details should be requested from the agents. Covenants may apply to this property.