

# 18 MELTON COURT

**SW** RESIDENTIAL  
LONDON







**FLAT 18  
MELTON COURT  
ONSLOW CRESCENT  
LONDON SW7 3JQ**

A spacious and bright third floor flat located in this portered building in the heart of South Kensington. The accommodation comprises two double bedrooms with excellent storage and two bathrooms.

There is a wonderful reception room with dining area leading and a separate fully fitted kitchen and also benefits from a south facing balcony terrace off the reception room.

Excellent transport links, as well as the Natural History, Science and Victoria & Albert Museums a few minutes walk away. Melton Court is on Onslow Crescent, close to Onslow Square and opposite South Kensington underground station (District, Circle & Piccadilly lines).





“

This property also comes with the rare advantage of having access to the private gardens of Onslow Square which has tennis courts and an acre of lawns and landscaped garden, a sought after oasis in the busy, thriving area of South Kensington.

”











18 Melton Court  
South Kensington, London SW7

Approximate Gross Internal Floor Area  
1,071 sq ft / 99.4 sq m

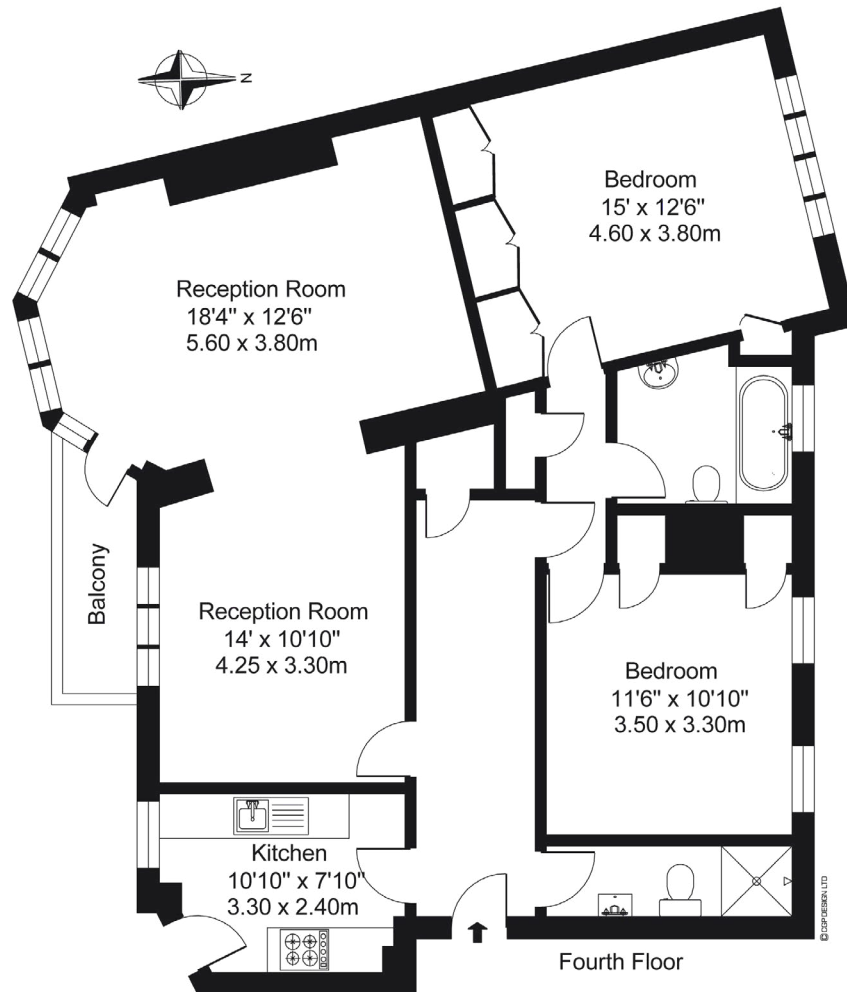

ILLUSTRATION FOR IDENTIFICATION PURPOSES ONLY

ALL MEASUREMENTS ARE MAXIMUM, AND INCLUDE WINDOW BAYS AND WARDROBES WHERE APPLICABLE  
THIS PLAN MUST NOT BE REPRODUCED BY ANY OTHER PERSON WITHOUT PERMISSION.

Certificate number  
0350-2056-5390-2324-3481

Property type:  
Mid-floor flat

Total floor area:  
98 square metres

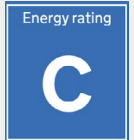

Local Authority: Royal Borough of Kensington and Chelsea

Council Tax Band: G

Asking price: £1,400,000

Long Leasehold: 900 + years remaining

Service Charges:

Viewing: A minimum of 48 hours notice is required

Score	Energy rating	Current	Potential
92+	A		
81-91	B		
69-80	C	70 C	80 C
55-68	D		
39-54	E		
21-38	F		
1-20	G		

**SW RESIDENTIAL**  
LONDON

07850799683

caterina@swresidential.co.uk

www.swresidential.co.uk

SW Residential, 3rd Floor, 193-195  
Brompton Road, Knightsbridge,  
London, SW3 1LZ

**Important notice**

SW Residential, their clients and any joint agents give notice that: 1: They are not authorised to make or give any representations or warranties in relation to the property either here or elsewhere, either on their own behalf or on behalf of their client or otherwise. They assume no responsibility for any statement that may be made in these particulars.

These particulars do not form part of any offer or contract and must not be relied upon as statements or representations of fact. 2: Any areas, measurements or distances are approximate. The text, photographs and plans are for guidance only and are not necessarily comprehensive.

It should not be assumed that the property has all necessary planning, building regulation or other consents and Savills have not tested any services, equipment or facilities. Purchasers must satisfy themselves by inspection or otherwise.