



**Lower Church Lane, Tipton DY4 7PG**

***welcome to***

**Lower Church Lane, Tipton**

\*\* Traditional four bedroom detached property \*\* Tandem driveway and garage\*\* Cloakroom \*\* Lounge \*\* Kitchen diner \*\* Utility area \*\* Four piece bathroom/ wet room \*\* Secure rear garden \*\* Viewings advised \*\*





**Ground Floor**

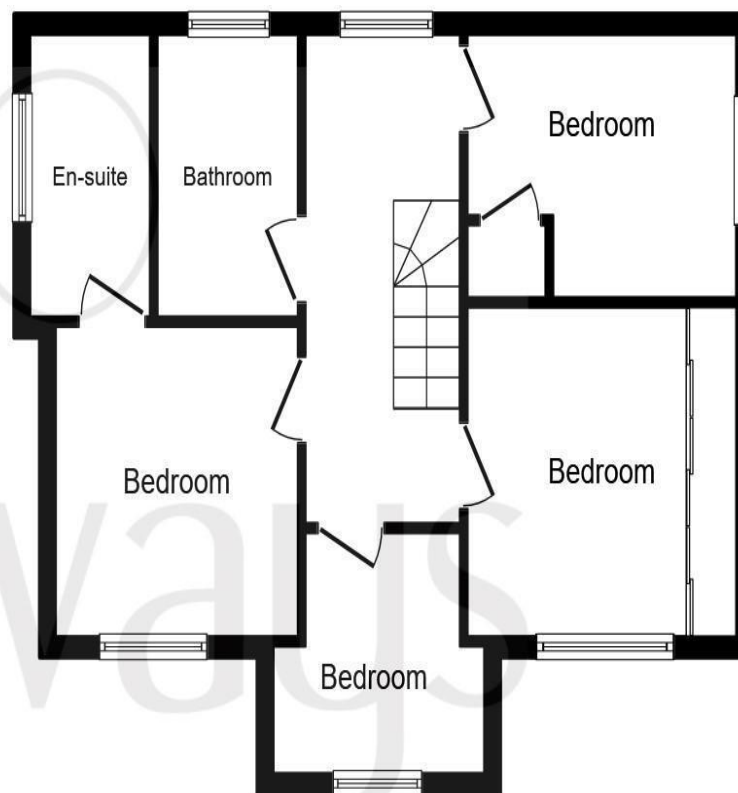

**First Floor**

## Agents Note

## Entrance Hall

## Cloakroom

## Lounge

18' 1" x 10' 6" ( 5.51m x 3.20m )

## Kitchen Diner

18' 1" x 9' 7" ( 5.51m x 2.92m )

## Utility Area

## Landing

## Bedroom One

10' 10" x 9' 9" ( 3.30m x 2.97m )

## Bedroom Two

11' 4" x 9' 6" ( 3.45m x 2.90m )

## Bedroom Three

10' 9" x 8' ( 3.28m x 2.44m )

## Bedroom Four

7' 2" x 5' 11" ( 2.18m x 1.80m )

## Four Peice Bathroom/Wet Room

## Front Garden

## Rear Garden Garage

**welcome to**

## **Lower Church Lane, Tipton**

- Four bedroom detached property
- Lounge
- Kitchen diner
- Utility area
- Four piece bathroom/wet room

Tenure: Freehold EPC Rating: Awaited

Council Tax Band: D

# £390,000



Please note the marker reflects the postcode not the actual property

**view this property online** [shipways.co.uk/Property/DLY106101](https://shipways.co.uk/Property/DLY106101)



Property Ref:  
DLY106101 - 0003

1. MONEY LAUNDERING REGULATIONS Intending purchasers will be asked to produce identification documentation at a later stage and we would ask for your co-operation in order that there is no delay in agreeing the sale. 2. These particulars do not constitute part or all of an offer or contract. 3. The measurements indicated are supplied for guidance only and as such must be considered incorrect. Potential buyers are advised to recheck measurements before committing to any expense. 4. We have not tested any apparatus, equipment, fixtures or services and it is in the buyers interest to check the working condition of any appliances. 5. Where an EPC, or a Home Report (Scotland only) is held for this property, it is available for inspection at the branch by appointment. If you require a printed version of a Home Report, you will need to pay a reasonable production charge reflecting printing and other costs. 6. We are not able to offer an opinion either written or verbal on the content of these reports and this must be obtained from your legal representative. 7. Whilst we take care in preparing these reports, a buyer should ensure that his/her legal representative confirms as soon as possible all matters relating to title including the extent and boundaries of the property and other important matters before exchange of contracts.

Shipways is a trading name of Sequence (UK) Limited which is registered in England and Wales under company number 4268443, Registered Office is Cumbria House, 16-20 Hockliffe Street, Leighton Buzzard, Bedfordshire, LU7 1GN. VAT Registration Number is 500 2481 05.



**01384 238779**



[dudley@shipways.co.uk](mailto:dudley@shipways.co.uk)



216 High Street, DUDLEY, West Midlands, DY1 1PB



**[shipways.co.uk](https://shipways.co.uk)**