



Tansley Hill Road, Dudley DY2 7ER

welcome to

Tansley Hill Road, Dudley

**** FOUR BEDROOM DOUBLE FRONTED DETACHED RESIDENCE ** TANSLEY HILL ROAD ** TWO RECEPTION ROOMS ** SWIMMING POOL ** CONSERVATORY/CINEMA ROOM ** FITTED KITCHEN ** DOWNSTAIRS SHOWER ROOM ** LAUNDRY ** FOUR PIECE BATHROOM ** EN SUITE ** IN AND OUT GATED DRIVEWAY ** TANDEM GARAGE ** SUPERB REAR GARAGE ****





Ground Floor

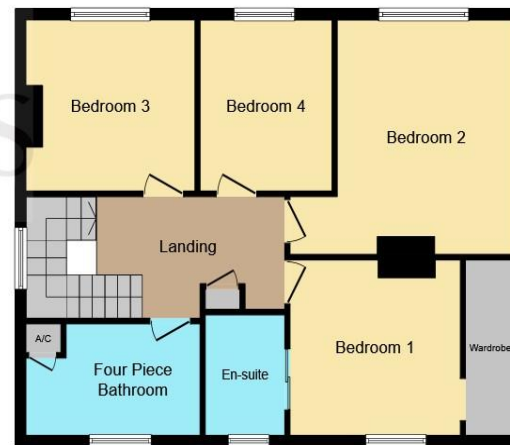

First Floor

Entrance Hall

Front Reception Room

14' 5" x 10' 4" ex bay (4.39m x 3.15m ex bay)

Rear Reception Room

16' 11" x 14' into chimney breast (5.16m x 4.27m into chimney breast)

Swimming Pool Room

35' 6" x 15' 3" (10.82m x 4.65m)

Conservatory/ Cinema Room

15' 11" max x 12' 9" max (4.85m max x 3.89m max)

Kitchen

14' 3" x 10' 3" (4.34m x 3.12m)

Conservatory/Laundry Room

14' 5" x 7' 1" (4.39m x 2.16m)

Utility Room

6' 9" x 5' 8" (2.06m x 1.73m)

Downstairs Shower Room

Landing

Bedroom One

13' 11" into chimney breast x 11' 4" ex door (4.24m into chimney breast x 3.45m ex door)

Bedroom Two

10' 10" x 10' 6" into chimney breast (3.30m x 3.20m into chimney breast)

This floor plan is for illustrative purposes only. It is not drawn to scale. Any measurements, floor areas (including any total floor area), openings and orientation are approximate. No details are guaranteed, they cannot be relied upon for any purpose and they do not form part of any agreement. No liability is taken for any error, omission or misstatement. A party must rely upon its own inspection(s). Powered by www.focalagent.com

welcome to

Tansley Hill Road, Dudley

- Immaculately presented exceptionally spacious four bedroom double fronted traditional detached residence
- Two reception rooms
- Fitted kitchen and laundry room
- Conservatory/cinema room
- Swimming pool

Tenure: Freehold EPC Rating: E

offers over

£575,000



Please note the marker reflects the postcode not the actual property

view this property online shipways.co.uk/Property/DLY105313



Property Ref:
DLY105313 - 0009

1. MONEY LAUNDERING REGULATIONS Intending purchasers will be asked to produce identification documentation at a later stage and we would ask for your co-operation in order that there is no delay in agreeing the sale. 2. These particulars do not constitute part or all of an offer or contract. 3. The measurements indicated are supplied for guidance only and as such must be considered incorrect. Potential buyers are advised to recheck measurements before committing to any expense. 4. We have not tested any apparatus, equipment, fixtures or services and it is in the buyers interest to check the working condition of any appliances. 5. Where an EPC, or a Home Report (Scotland only) is held for this property, it is available for inspection at the branch by appointment. If you require a printed version of a Home Report, you will need to pay a reasonable production charge reflecting printing and other costs. 6. We are not able to offer an opinion either written or verbal on the content of these reports and this must be obtained from your legal representative. 7. Whilst we take care in preparing these reports, a buyer should ensure that his/her legal representative confirms as soon as possible all matters relating to title including the extent and boundaries of the property and other important matters before exchange of contracts.

Shipways is a trading name of Sequence (UK) Limited which is registered in England and Wales under company number 4268443, Registered Office is Cumbria House, 16-20 Hockliffe Street, Leighton Buzzard, Bedfordshire, LU7 1GN. VAT Registration Number is 500 2481 05.

shipways



01384 238779



dudley@shipways.co.uk



216 High Street, DUDLEY, West Midlands, DY1 1PB



shipways.co.uk