



**New Street, Quarry Bank Brierley Hill DY5 2AZ**



**welcome to**

**New Street, Quarry Bank Brierley Hill**

Call now to secure your viewing at this newly refurbished two bedroom end- terraced property! The perfect opportunity for those looking to get on the property ladder in 2024! Conveniently located close to Merry Hill Centre, Cradley Heath Train Station and Stevens Park.



### **Lounge**

11' 10" x 10' 5" ( 3.61m x 3.17m )

Double glazed window to front.

### **Kitchen**

15' 1" x 10' 5" ( 4.60m x 3.17m )

Having wall and base level units, built in oven, hob and fan. Sink with mixer tap, space for washing machine, boiler and central heating radiator.

### **Conservatory**

11' x 7' 3" ( 3.35m x 2.21m )

Door to rear and door to kitchen.

### **Landing**

Having loft access - laddered

### **Bedroom One**

11' 9" x 10' 4" ( 3.58m x 3.15m )

Double glazed window to front and central heating radiator.

### **Bedroom Two**

10' 6" x 7' 4" ( 3.20m x 2.24m )

Double glazed window to rear and central heating radiator.

### **Bathroom**

7' 5" x 6' 8" ( 2.26m x 2.03m )

Having obscure window to side, small bath, wash hand basin, WC, storage and central heating radiator.

### **Front Garden**

With side access, brick built outhouse and patio area.

### **Rear Garden**

Having patio and lawn areas.

### **Agents Notes**

Council Tax Band: A



***view this property online*** [shipways.co.uk/Property/DLY104852](http://shipways.co.uk/Property/DLY104852)



welcome to

## New Street, Quarry Bank Brierley Hill

- NEWLY REFURBISHED
- END-TERRACED
- TWO DOUBLE BEDROOM
- CONSERVATORY
- UPSTAIRS BATHROOM

Tenure: Freehold EPC Rating: D

guide price

**£150,000**

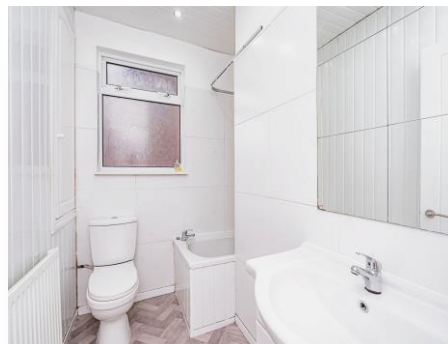

Please note the marker reflects the postcode not the actual property

**view this property online** [shipways.co.uk/Property/DLY104852](https://shipways.co.uk/Property/DLY104852)



Property Ref:  
DLY104852 - 0005

1. MONEY LAUNDERING REGULATIONS Intending purchasers will be asked to produce identification documentation at a later stage and we would ask for your co-operation in order that there is no delay in agreeing the sale. 2. These particulars do not constitute part or all of an offer or contract. 3. The measurements indicated are supplied for guidance only and as such must be considered incorrect. Potential buyers are advised to recheck measurements before committing to any expense. 4. We have not tested any apparatus, equipment, fixtures or services and it is in the buyers interest to check the working condition of any appliances. 5. Where an EPC, or a Home Report (Scotland only) is held for this property, it is available for inspection at the branch by appointment. If you require a printed version of a Home Report, you will need to pay a reasonable production charge reflecting printing and other costs. 6. We are not able to offer an opinion either written or verbal on the content of these reports and this must be obtained from your legal representative. 7. Whilst we take care in preparing these reports, a buyer should ensure that his/her legal representative confirms as soon as possible all matters relating to title including the extent and boundaries of the property and other important matters before exchange of contracts.

Shipways is a trading name of Sequence (UK) Limited which is registered in England and Wales under company number 4268443, Registered Office is Cumbria House, 16-20 Hockliffe Street, Leighton Buzzard, Bedfordshire, LU7 1GN. VAT Registration Number is 500 2481 05.



**01384 238779**



[dudley@shipways.co.uk](mailto:dudley@shipways.co.uk)



216 High Street, DUDLEY, West Midlands, DY1 1PB



[shipways.co.uk](https://shipways.co.uk)