



Keegan White
ESTATE AGENTS

Formosa | Chapel Lane | £800,000



Features

- Handsome Detached Georgian Home
- Spacious Living Accommodation
- Village Location
- Quiet No-Through Road
- Separate Garage
- Basement & Utility Room

Formosa is an impressive detached family home with three very spacious bedrooms.

Downstairs there are two large reception rooms either side of the wide regal staircase. High ceilings add to the unique nature of the period property. The kitchen is at the rear of the house overlooking the garden and boasts integrated appliances. There is a utility room with downstairs WC and leads to the basement which conveniently contains the boiler.

Upstairs are the bedrooms and a large family bathroom which includes a freestanding bath. The master bedroom has an en-suite shower room. The third bedroom has been created from two bedrooms and a stud wall could easily be re-erected if a fourth bedroom is required.

The garden is laid to lawn, with shrub border and plant borders and wraps around the property with a patio situated to the rear. There is driveway parking to the front and side of the property leading to the separate garage.



Naphill is a village surrounded by areas of greenbelt and is an area of outstanding natural beauty north west of Hughenden and typical of the Chiltern Hills. The village amenities are ideal for day to day living and include shops, public houses and a community centre. The towns of High Wycombe and Princes Risborough are in opposing directions and offer a greater range of facilities including supermarkets, leisure facilities and mainline railway stations which provide easy access into London Marylebone. You can arrive at London Marylebone within 25 minutes from leaving High Wycombe train station. Buckinghamshire has

an excellent reputation for education and many people move to the area to be within catchment areas for Grammar Schools.

Additional information to be verified by a solicitor:
EPC rating D (60)
Council Tax Band E





Keegan White
ESTATE AGENTS



Keegan White
ESTATE AGENTS

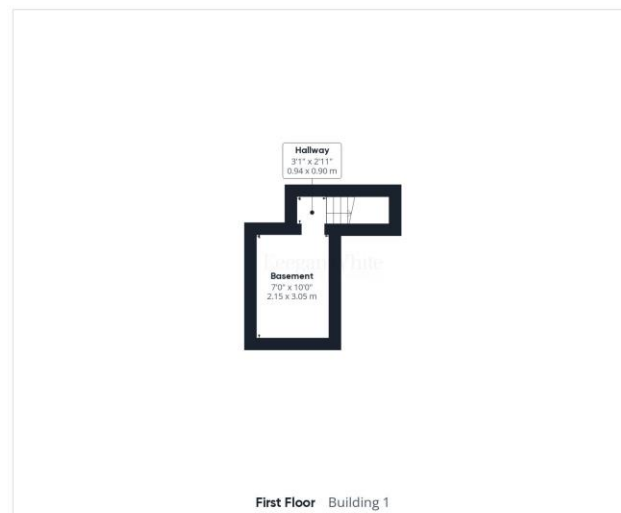

First Floor Building 1

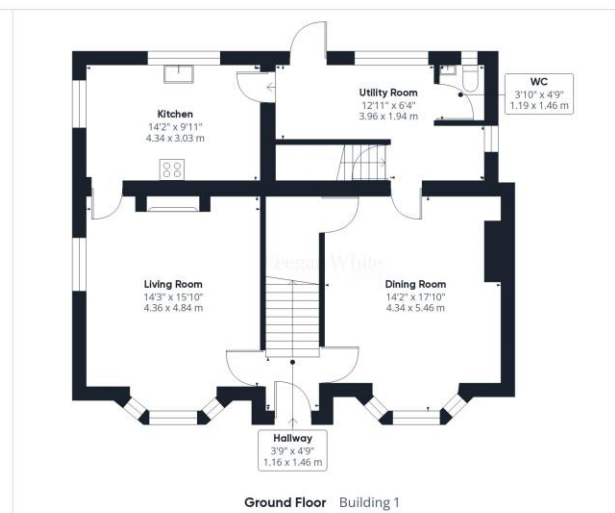

Ground Floor Building 1

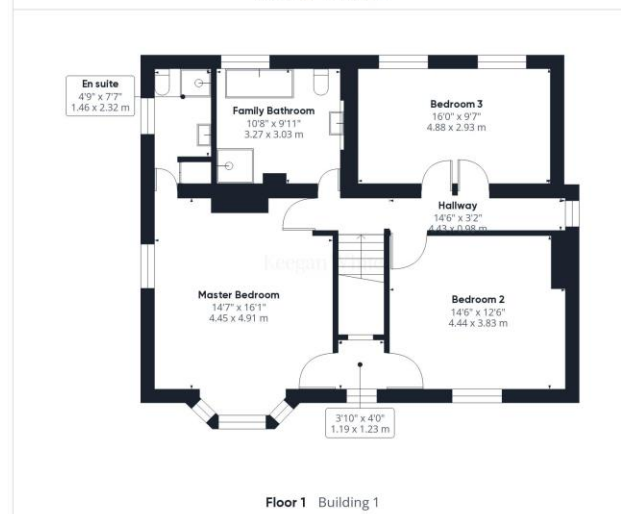

Floor 1 Building 1

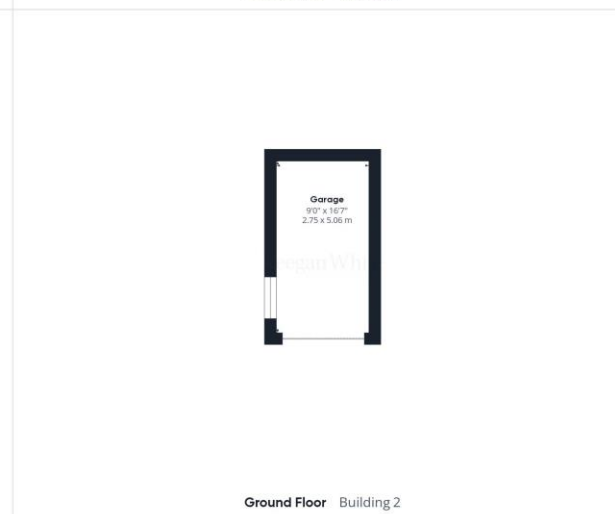

Ground Floor Building 2

Keegan White
ESTATE AGENTS

Approximate total area⁰
1897.72 ft²
176.3 m²

Excluding balconies and terraces

While every attempt has been made to ensure accuracy, all measurements are approximate, not to scale. This floor plan is for illustrative purposes only.

GIRAFFE360

These particulars are not an offer or contract, nor part of one. You should not rely on statements by Keegan White Ltd. in the particulars or by word of mouth or in writing as being factually accurate about the property, its condition or its value. Keegan White Ltd. has no authority to make any representations about the property, and accordingly any information given is entirely without responsibility on the part of the agents, seller(s) or lessor(s). The photographs show only certain parts of the property as they appeared at the time they were taken. Areas, measurements and distances given are approximate only. Any reference to alterations to, or use of, any part of the property does not mean that any necessary planning, building regulations or other consent has been obtained. A buyer or lessee must find out by inspection or in other ways that these matters have been properly dealt with and that all information is correct. Keegan White Ltd. is a limited company registered in England & Wales with company number 9726292. Our registered office is 102-104 High Street, Great Missenden, Bucks, HP16 0BE

33-35 Crendon Street, High Wycombe, Buckinghamshire HP13 6LJ

Tel: 01494 417007

Email: wyc@keeganwhite.co.uk

keeganwhite.co.uk

Keegan White
ESTATE AGENTS