



9 Hyde Park,
North Petherton, Somerset, TA6 6NS

Brightestmove

Brightest move

£200,000



Brightestmove are pleased to welcome to the market, in need of modernisation throughout this three bedroom mid terraced house, located in the desirable town of North Petherton.

Boasting from space and storage, this property would be ideal for first time buyers, looking for a property to put their stamp on or an investment property. With a large rear garden, which houses an above ground 16ft pool with a fitted pump, a wood shed and an outside cloakroom.

The property briefly comprises of a kitchen/diner, living room with a wood burner and dual aspect windows on the ground floor. The first floor sits three bedrooms, two of which are doubles and a good sized single bedroom and the family bathroom.



The town of North Petherton has easy access to the M5, Bridgwater and Taunton and benefits from some local pubs, village hall, church, convenience store and post office.

For more information or an appointment to view please contact the vendors sole agents.

EPC: TBA

HEATING: Gas fired central heating

SERVICES: Mains gas, electricity, water and drainage

COUNCIL TAX BAND: A

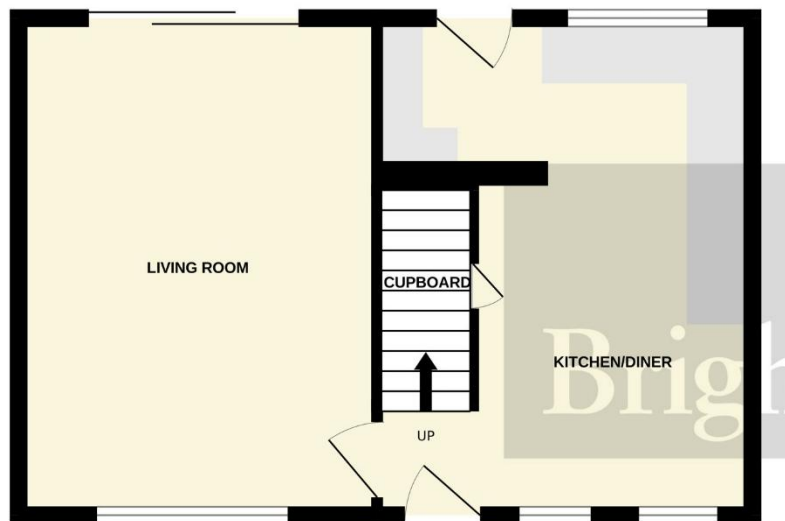

Kitchen/Diner 16' 05" x 11' 09" (5m x 3.58m)

Living Room 16' 06" x 11' 11" (5.03m x 3.63m)

Bedroom One 14' 08" x 9' 10" (4.47m x 3m)

Bedroom Two 12' 00" x 7' 11" (3.66m x 2.41m)

Bedroom Three 8' 08" x 8' 02" (2.64m x 2.49m)

Bathroom 6' 03" x 6' 00" (1.91m x 1.83m)

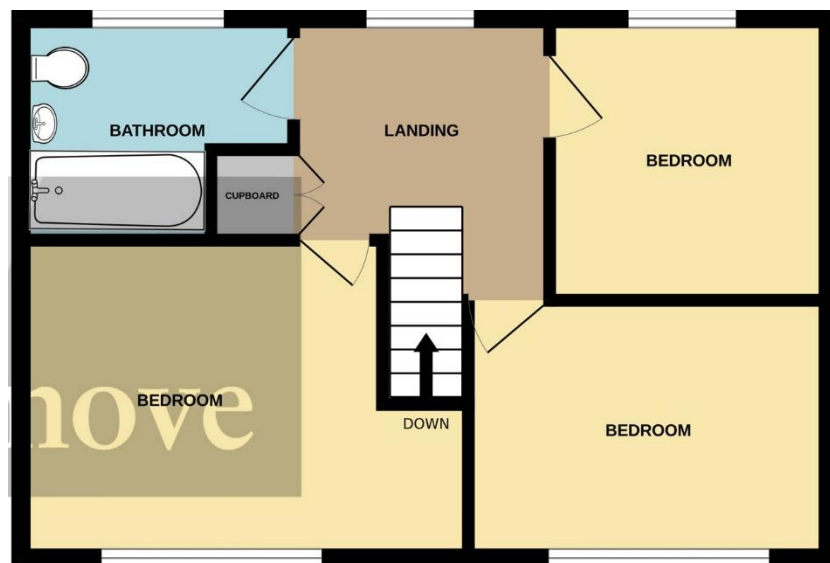

EPC - TBA

No statement in these details is to be relied upon as representation of fact, and purchasers should satisfy themselves by inspection or otherwise as to the accuracy of the statements contained within. These details do not constitute any part of any offer or contract. CMH Southwest limited trading as Brightest Move and their employees and agents do not have any authority to give warranty or representation whatsoever in respect of this property. These details and all statements herein are provided without any responsibility on the part of CMH Southwest limited trading as Brightest Move or the vendors. CMH Southwest limited trading as Brightest Move has not tested the equipment or central heating system mentioned in these particulars and the purchasers are advised to satisfy themselves as to the working order and condition. Measurements: Great care is taken when measuring, but measurements should not be relied upon for ordering carpets, equipment, etc. This property sheet forms part of our database, and is protected by the database right and copyright laws. No unauthorised copying or distribution without permission.

28 High Street, Bridgwater, Somerset TA6 3BJ

Tel: 01278 420444

bridgwater@brightestmove.co.uk

www.brightestmove.co.uk

Brightest move