



100 Alfoxton Road  
Bridgwater, Somerset, TA6 7NP

**Brightest**move



# Brightest move

£295,000



Brightestmove are delighted to offer for sale this three bedroom semi-detached house which is situated towards the top of Alfoxton Road on the favoured Westside of Bridgwater and ideally placed for both the local primary and secondary schools.

The property, with electric storage heating throughout has two reception rooms, kitchen and conservatory with three good sized bedrooms and shower room, ideal for a family home.

With off road parking for three/four cars, garage and an abundance of storage throughout, the property does need modernisation. Offered to the market with no onward chain, we expect high levels of interest so call us to arrange your appointment.



Bridgwater is an emerging town situated in the heart of the borough of Sedgemoor and within 11 miles of Taunton and 38 miles of Bristol. The town which is famed for its annual carnival is a thriving place with many new jobs being created in recent years.

For more information or an appointment to view please contact the vendors sole agents

SERVICES: Mains electricity, water and drainage

EPC: TBA

HEATING: Electric storage heaters

TENURE: Freehold COUNCIL TAX BAND: C



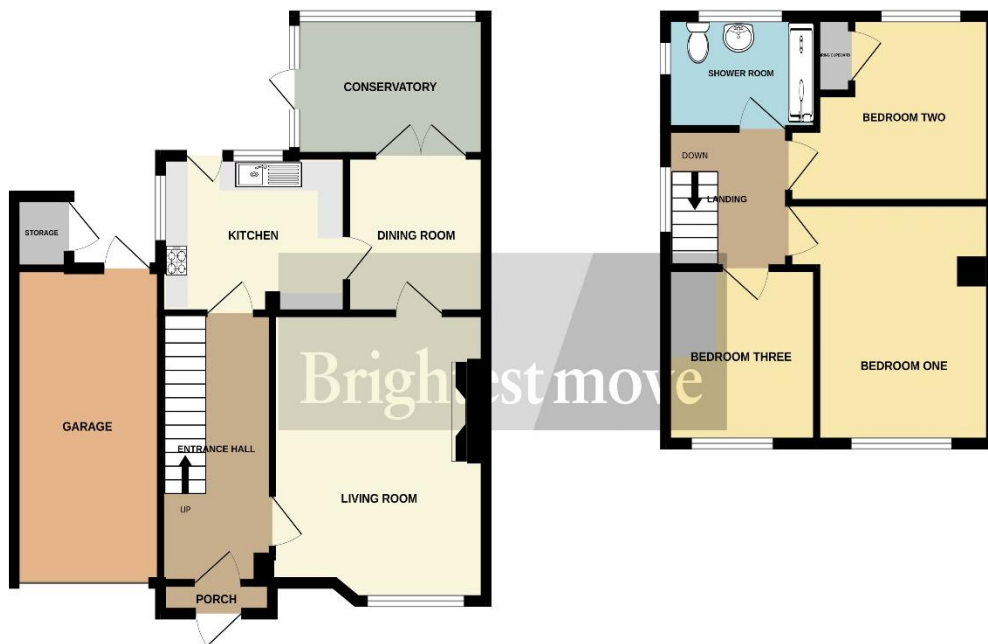

**Living Room** 13' 09" x 11' 09" (4.19m x 3.58m)

**Kitchen** 10' 02" x 8' 00" (3.1m x 2.44m)

**Dining Room** 11' 05" x 8' 11" (3.48m x 2.72m)

**Bedroom One** 11' 11" x 11' 00" (3.63m x 3.35m)

**Bedroom Two** 11' 05" x 10' 10" (3.48m x 3.3m)

**Bedroom Three** 8' 11" x 8' 03" (2.72m x 2.51m)

**Bathroom** 8' 03" x 5' 08" (2.51m x 1.73m)

EPC to be advised

No statement in these details is to be relied upon as representation of fact, and purchasers should satisfy themselves by inspection or otherwise as to the accuracy of the statements contained within. These details do not constitute any part of any offer or contract. CMH Southwest limited trading as Brightest Move and their employees and agents do not have any authority to give warranty or representation whatsoever in respect of this property. These details and all statements herein are provided without any responsibility on the part of CMH Southwest limited trading as Brightest Move or the vendors. CMH Southwest limited trading as Brightest Move has not tested the equipment or central heating system mentioned in these particulars and the purchasers are advised to satisfy themselves as to the working order and condition. Measurements: Great care is taken when measuring, but measurements should not be relied upon for ordering carpets, equipment, etc. This property sheet forms part of our database, and is protected by the database right and copyright laws. No unauthorised copying or distribution without permission.

28 High Street, Bridgwater, Somerset TA6 3BJ

Tel: 01278 420444

bridgwater@brightestmove.co.uk

www.brightestmove.co.uk

**Brightest move**