



45 Warwick Avenue
Bridgwater, Somerset, TA6 5PF

Brightestmove

Brightest move

£270,000

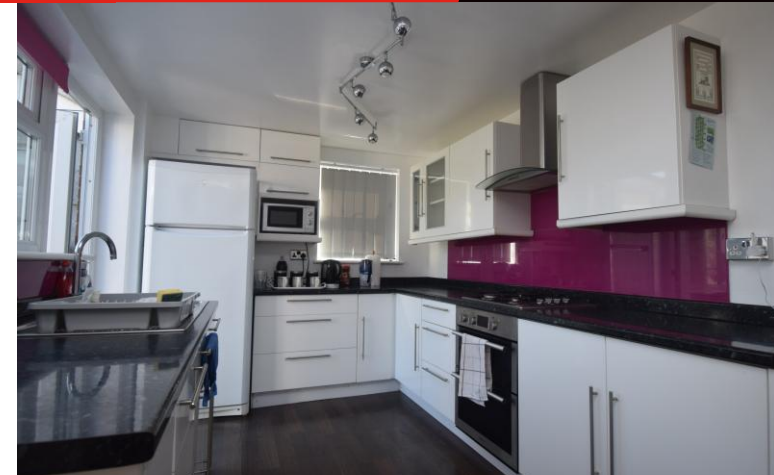

Brightestmove are enthused to bring to the market this well presented and well looked after two bedroom detached chalet bungalow, offered with no onward chain.

Found on the popular Bridge Estate, this property has been extended and has a large rear south facing garden with a garage and off road parking.

The property briefly comprises of a good sized living room, kitchen/diner with an additional dining room, two good sized bedrooms and two bathrooms, one equipped with a shower cubicle. The property benefits from gas central heating and UVPC double glazed windows.



Bridgwater is an emerging town situated in the heart of the borough of Sedgemoor and within 11 miles of Taunton and 38 miles of Bristol. The town which is famed for its annual carnival is a thriving place with many new jobs being created in recent years.

For more information or an appointment to view please contact the vendors sole agents.

SERVICES: Mains electricity, water and drainage

EPC: C

HEATING: Gas central heating

TENURE: Freehold COUNCIL TAX BAND: C

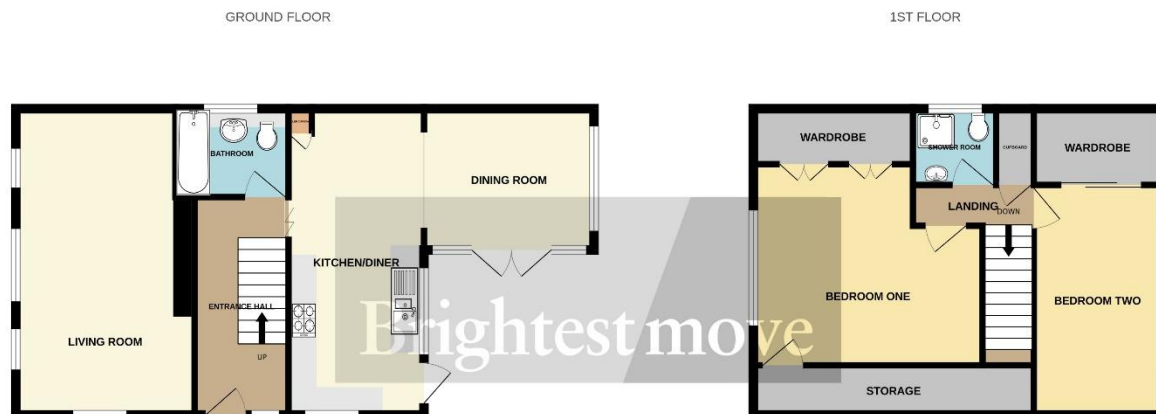

Whilst every attempt has been made to ensure the accuracy of the floorplan contained here, measurements of doors, windows, rooms and any other items are approximate and no responsibility is taken for any error, omission or mis-statement. This plan is for illustrative purposes only and should be used as such by any prospective purchaser. The services, systems and appliances shown have not been tested and no guarantee as to their operability or efficiency can be given.
Made with Metropix ©2025

Living Room 18' 10" x 11' 01" (5.74m x 3.38m)

Kitchen/Diner 19' 02" x 8' 04" (5.84m x 2.54m)

Dining Room 10' 06" x 8' 09" (3.2m x 2.67m)

Bedroom One 14' 00" x 9' 10" (4.27m x 3m)

Bedroom Two 12' 11" x 8' 06" (3.94m x 2.59m)

Score	Energy rating	Current	Potential
92+	A		
81-91	B		
69-80	C	70 C	76 C
55-68	D		
39-54	E		
21-38	F		
1-20	G		

No statement in these details is to be relied upon as representation of fact, and purchasers should satisfy themselves by inspection or otherwise as to the accuracy of the statements contained within. These details do not constitute any part of any offer or contract. CMH Southwest limited trading as Brightest Move and their employees and agents do not have any authority to give warranty or representation whatsoever in respect of this property. These details and all statements herein are provided without any responsibility on the part of CMH Southwest limited trading as Brightest Move or the vendors. CMH Southwest limited trading as Brightest Move has not tested the equipment or central heating system mentioned in these particulars and the purchasers are advised to satisfy themselves as to the working order and condition. Measurements: Great care is taken when measuring, but measurements should not be relied upon for ordering carpets, equipment, etc. This property sheet forms part of our database, and is protected by the database right and copyright laws. No unauthorised copying or distribution without permission.

28 High Street, Bridgwater, Somerset TA6 3BJ

Tel: 01278 420444

bridgwater@brightestmove.co.uk

www.brightestmove.co.uk

Brightest move