



103 Heaton Road, Heaton Moor, Stockport, SK4 4JH

JohnMellor





A stunning four bedroom semi detached family home boasting substantially extended living accommodation which has been continually improved over the years by our vendor. The property occupies a very impressive plot and a most noteworthy feature is the amazing rear garden which itself has to be viewed to be appreciated. The bright and tastefully decorated rooms include a welcoming hall, a lounge is open to a sitting room, there is a sun lounge, a study/fifth bedroom with an en-suite and a large family living dining kitchen with doors to the rear garden. Stairs from the hall lead to the first floor where the four bedrooms, one of which is en-suite, and the most attractive family bathroom will be found.





Naturally the property is gas centrally heated and upvc double glazed. A pull down ladder from the landing gives access to the very useful loft space which is boarded for storage and has roof windows giving natural light. There is also ample off road parking to the front of the property. Heaton Road is extremely well located for all Heaton Moor has to offer including bars, restaurants, cafes, schools for all ages, sports facilities and the beautiful boutique Savoy cinema. For the commuter Heaton Chapel train station is just a 0.4 mile walk away and operates into both Stockport and Manchester centres. Council tax band C. Freehold. Must be viewed!



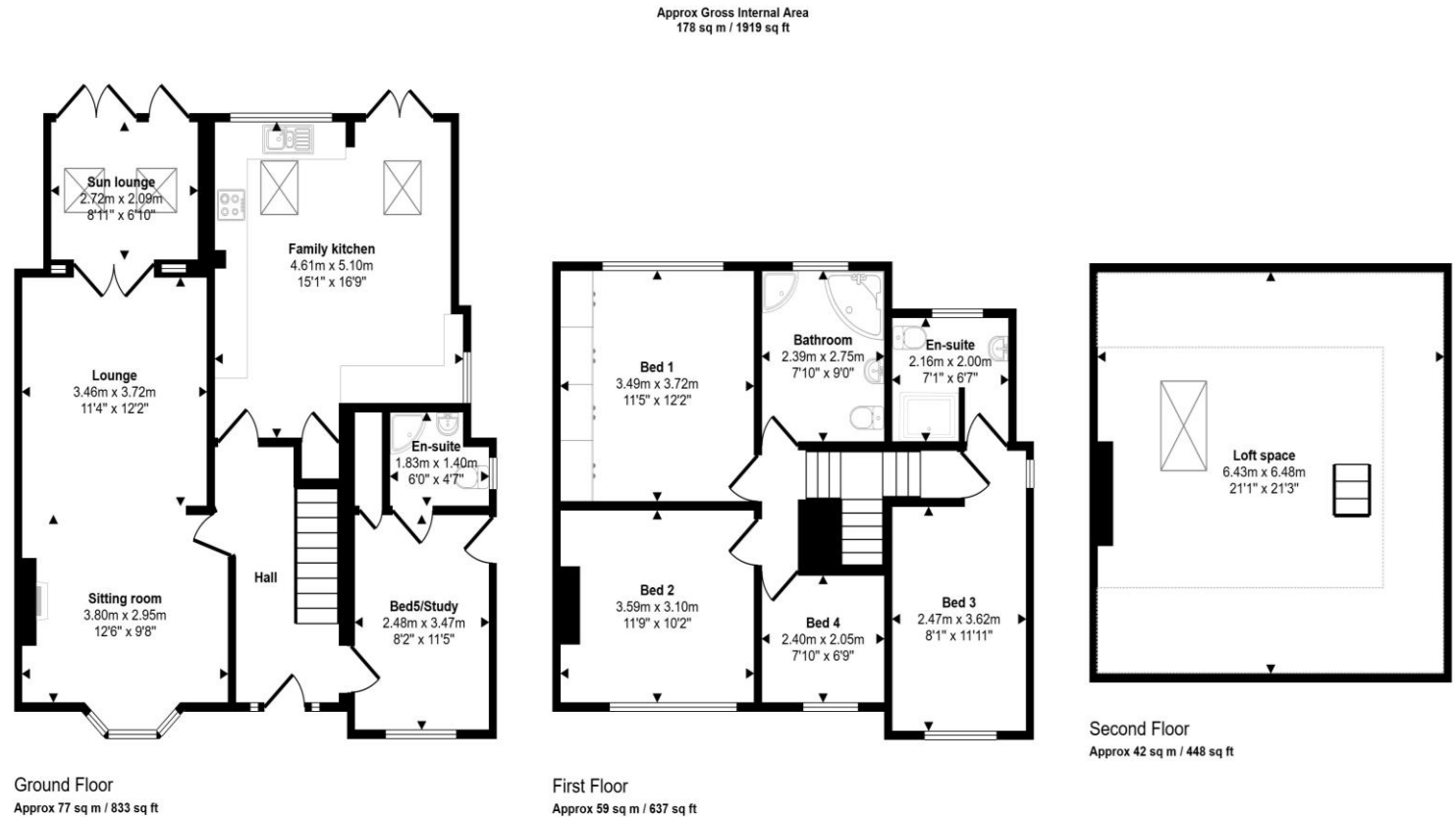
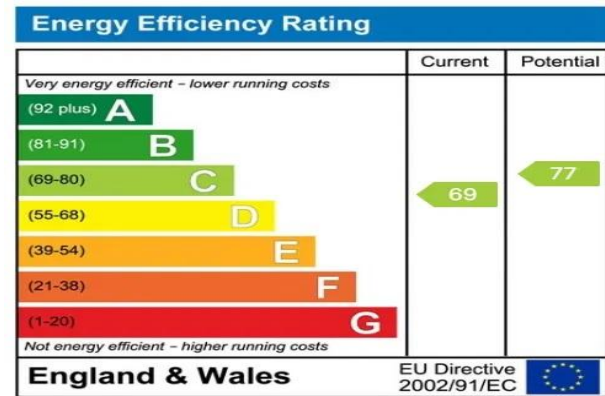

# JohnMellor

182 Heaton Moor Road, Heaton Moor,  
Stockport, Cheshire, SK4 4DU  
Tel: 0161 442 4142  
sales@john-mellor.co.uk  
www.john-mellor.co.uk

IMPORTANT! These particulars and floor plans are set out as a general outline only for the guidance of intending purchasers or lessees and do not constitute part of an offer or contract, nor may they be regarded as representations. All interested parties must themselves verify their accuracy. All measurements are approximate. The agents have not tested any apparatus, equipment, fixtures, fittings or services and so cannot verify that they are in working order, or fit for purpose. The buyer is advised to obtain verification from their solicitor or surveyor. J273