





Jdm are delighted to offer to the market this recently refurbished three bedroom, mid-terrace home. St Mary Cray mainline station is situated within one mile of the property as well as an abundance of schools - a combination of nine primary and secondary schools.

The accommodation comprises an entrance hall, the lounge to front with bay window, a dining/family room with French doors leading to the patio, a modern fitted kitchen and the cloakroom. To the first floor are three double bedrooms and the family bathroom.

To the rear is the garden which has been recently re-lawned and there is off street parking to the front.



Internal viewing comes highly recommended.

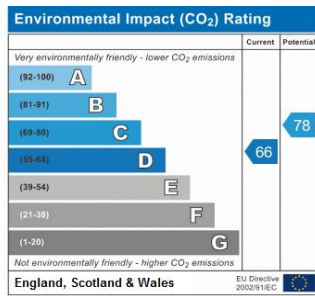
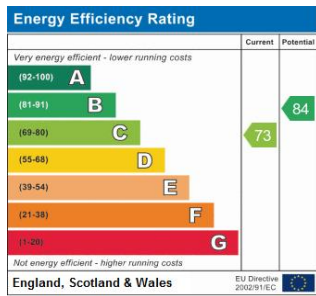

Address:
Breakspears Drive



Please refer to

www.jdmestateagents.com

to view our full area guides

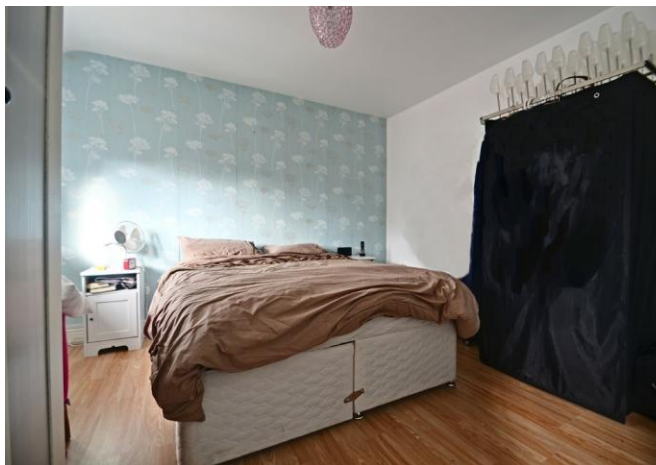

Breakspears Drive



GROUND FLOOR



FIRST FLOOR

This is for guidance only, not to scale and must not be relied upon as a statement of fact.
Attention is drawn to the notice on these particulars.

