



MICHAEL YEO
ESTATE AGENTS



103 Shenley Road

Borehamwood, WD6 1AG

£225,000



103 Shenley Road

Borehamwood, WD6 1AG

£225,000



Lease

New 125 year lease.

Service charge

To be advised.

Ground rent

Peppercorn.

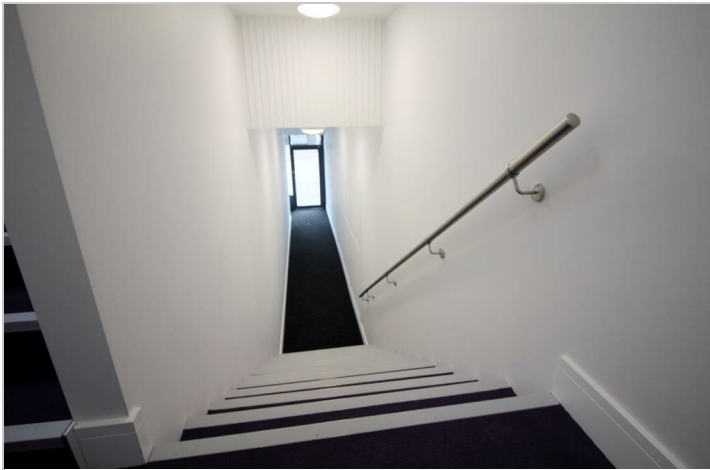

Road Map



Hybrid Map



Terrain Map

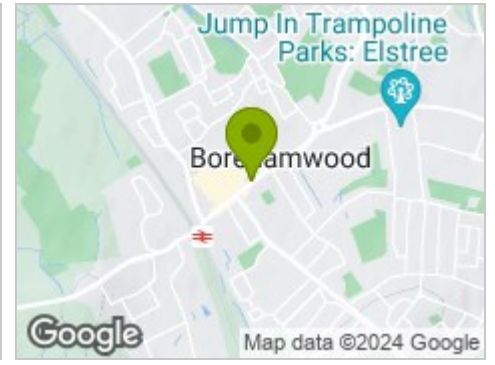

Floor Plan

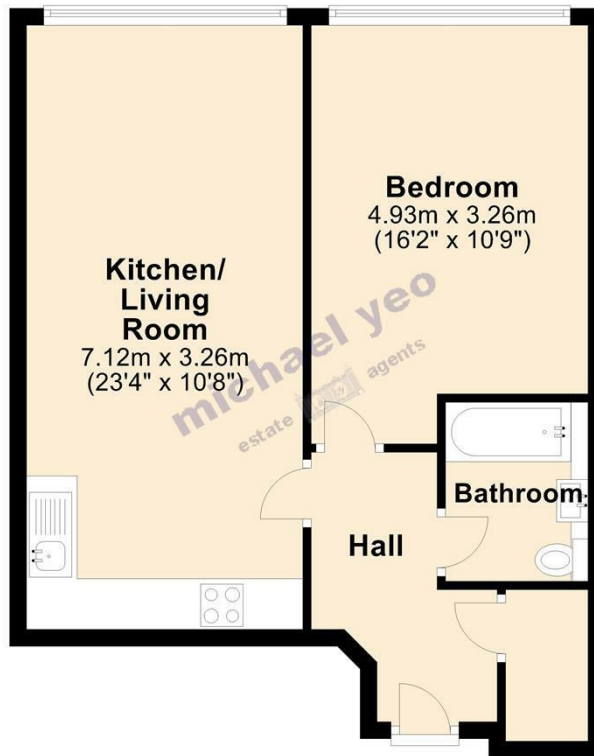

Total area: approx. 50.2 sq. metres (539.9 sq. feet)
For illustration purposes only - not to scale

Viewing

Please contact our Michael Yeo Estate Agents Office on if you wish to arrange a viewing appointment for this property or require further information.

Energy Efficiency Graph

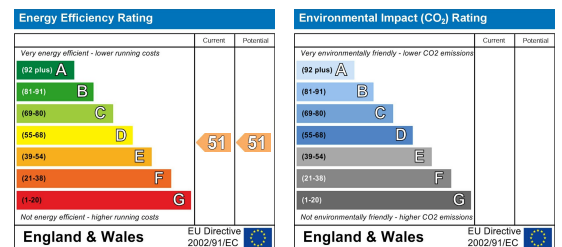

These particulars, whilst believed to be accurate are set out as a general outline only for guidance and do not constitute any part of an offer or contract. Intending purchasers should not rely on them as statements of representation of fact, but must satisfy themselves by inspection or otherwise as to their accuracy. No person in this firm's employment has the authority to make or give any representation or warranty in respect of the property.