



19 Waterloo Road, Bedford, MK40 3PQ



19 Waterloo Road
Bedford
MK40 3PQ

Guide Price £600,000

Elegant Victorian home close
to The Embankment and
Russell Park...

End of terrace home

Cloakroom

Three reception rooms

Conservatory

Kitchen/breakfast room

Four/five bedrooms

Bathroom and further shower room

Gas central heating

Cellar

South facing garden

Freehold



- Council Tax Band E
- Energy Efficiency Rating D

Offering easy access to Bedford town centre...



Located on the sought after Waterloo Road, this Victorian home offers spacious and adaptable accommodation over two floors.

On the ground floor, the generous entrance hall offers access to both the living room and the family room. Further towards the rear of the house, the separate dining room has a conservatory off it which offers further sitting space. Beyond the dining room, the kitchen/breakfast room has a wide range of fitted units and there are bi-folding doors to the rear garden.

On the first floor there are four/five bedrooms, with two interlinking. The bedrooms are served by a bathroom and a further shower room.

The property has gas central heating and is double glazed. There is also a good size cellar and a cloakroom.

Outside there is a south facing rear garden which has a patio area and an area of lawn. There is also a range of shrubs and plants.

Waterloo Road is just so well located with so much within walking distance, not just The River Great Ouse where cafes, restaurants and bars can be found but also schools. Bedford School for Girls is just the other side of the river and Bedford School for Boys is also very conveniently placed.

There are so many cultural opportunities as well as excellent local shopping along Castle Road where bars and restaurants are also in abundance with a variety of independent establishments.

There is easy access to Bedford's town centre and also Bedford's mainline station offering fast and frequent services to the capital and beyond. Bedford's southern bypass links the A1 to the M1.



Waterloo Road, Bedford, MK40

Approximate Area = 2047 sq ft / 190.2 sq m

For identification only - Not to scale

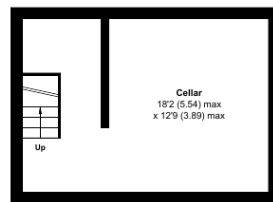

LOWER GROUND FLOOR

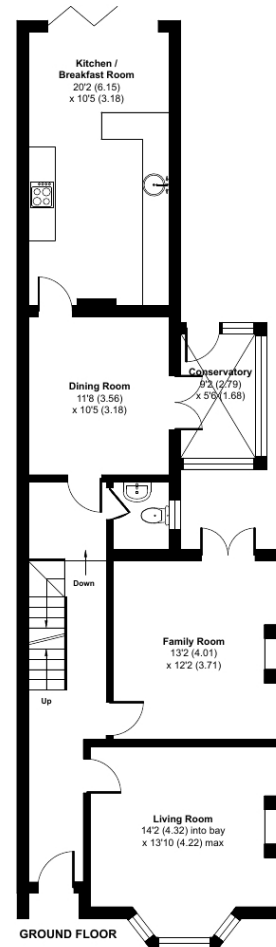

GROUND FLOOR

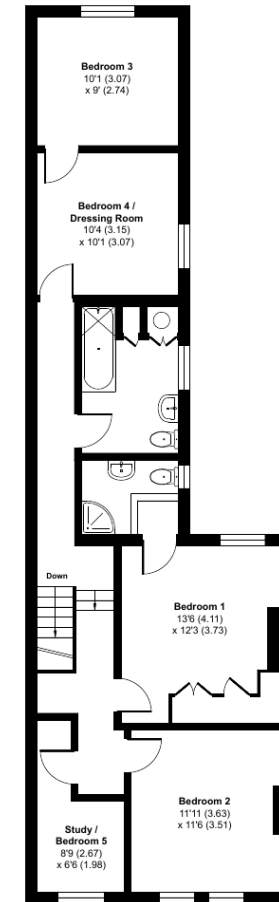

FIRST FLOOR

Floor plan produced in accordance with RICS Property Measurement 2nd Edition, Incorporating International Property Measurement Standards (IPMS2 Residential). © n1checom 2025. Produced for Lane & Holmes. REF: 1258471



01234 327744 | sales@laneandholmes.co.uk | www.laneandholmes.co.uk | 66-68 St Loyes Street, Bedford, Bedfordshire, MK40 1EZ

Agents Notes: The agent has not tested any apparatus, equipment, fixtures & fittings or services and so cannot verify that they are in working order or fit for the purpose. A buyer is advised to obtain verification from their solicitor or surveyor. All photographs shown are for illustration only and may depict items that are not for sale or included in the sale of the property. Please note that we have not checked the situation with regards to planning consents, building regulation consents and any other relevant consent relating to this property and therefore, any interested applicant should carry out their own enquiries with the appropriate authorities. All measurements are approximate and for guidance only. The particulars do not form part of any contract and all properties are offered subject to contract.

