



14 Palmerston Street, Bedford MK41 7SE



14 Palmerston Street
Bedford
MK41 7SE

Price £270,000

Terrace property
Living/dining room
Fitted kitchen
Ground floor bathroom
Three bedrooms
Gas central heating
Enclosed rear garden
Freehold



- Council Tax Band B
- Energy Efficiency Rating D

Terrace home near Bedford Park...



We are pleased to bring to the market this traditional terrace house which is located on Palmerston Street in the popular Prime Ministers' area of Bedford.

On the ground floor there is a through living/dining room, a fitted kitchen and a bathroom. There is also a useful lean to for storage purposes. On the first floor there are three bedrooms.

The property is partly double glazed and has gas central heating.

Externally there is an enclosed rear garden with an area of lawn.

Palmerston Street is close to Bedford's sixty-two-acre Victorian park with its iconic bandstand, recently refurbished tennis courts and a café in the middle. Bedford's town centre is within walking distance. Varying amenities nearby include local shops, schools and recreational facilities including Robinson Pool & Fitness on Park Avenue. The mainline railway station is also close by for fast and frequent services to the capital from forty-one minutes.

Palmerston Street, Bedford, MK41

Approximate Area = 960 sq ft / 89.1 sq m

For identification only - Not to scale

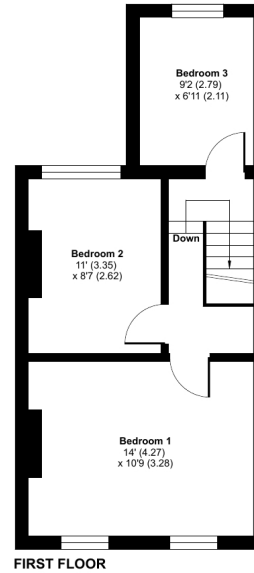
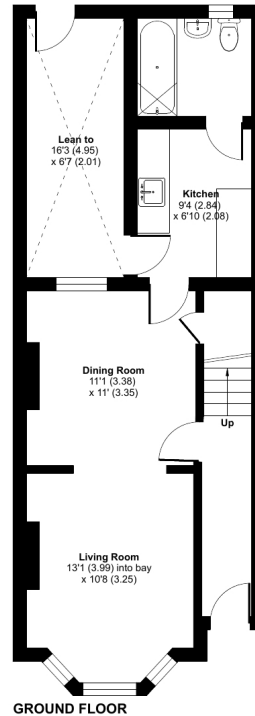

Floor plan produced in accordance with RICS Property Measurement Standards incorporating International Property Measurement Standards (IPMS2 Residential). © nichecom 2024. Produced for Lane & Holmes. REF: 1158940



01234 327744 | sales@laneandholmes.co.uk | www.laneandholmes.co.uk | 66-68 St Loyes Street, Bedford, Bedfordshire, MK40 1EZ

Agents Notes: The agent has not tested any apparatus, equipment, fixtures & fittings or services and so cannot verify that they are in working order or fit for the purpose. A buyer is advised to obtain verification from their solicitor or surveyor. All photographs shown are for illustration only and may depict items that are not for sale or included in the sale of the property. Please note that we have not checked the situation with regards to planning consents, building regulation consents and any other relevant consent relating to this property and therefore, any interested applicant should carry out their own enquiries with the appropriate authorities. All measurements are approximate and for guidance only. The particulars do not form part of any contract and all properties are offered subject to contract.

