

# SNELLERS

ESTATE AGENTS

---



**Church Road, KT1**

**£1,600 PCM**

A ground floor two bedroom apartment located in a central location in Kingston convenient for both the shops and restaurants of the Town Centre and benefits from a kitchen, two bedrooms and bathroom.

The property is located within a short walk of Kingston mainline station.

- Two bedrooms • Central location • Ground floor •
- Modern kitchen • Good transport links • Available early April •

# SNELLERS

ESTATE AGENTS

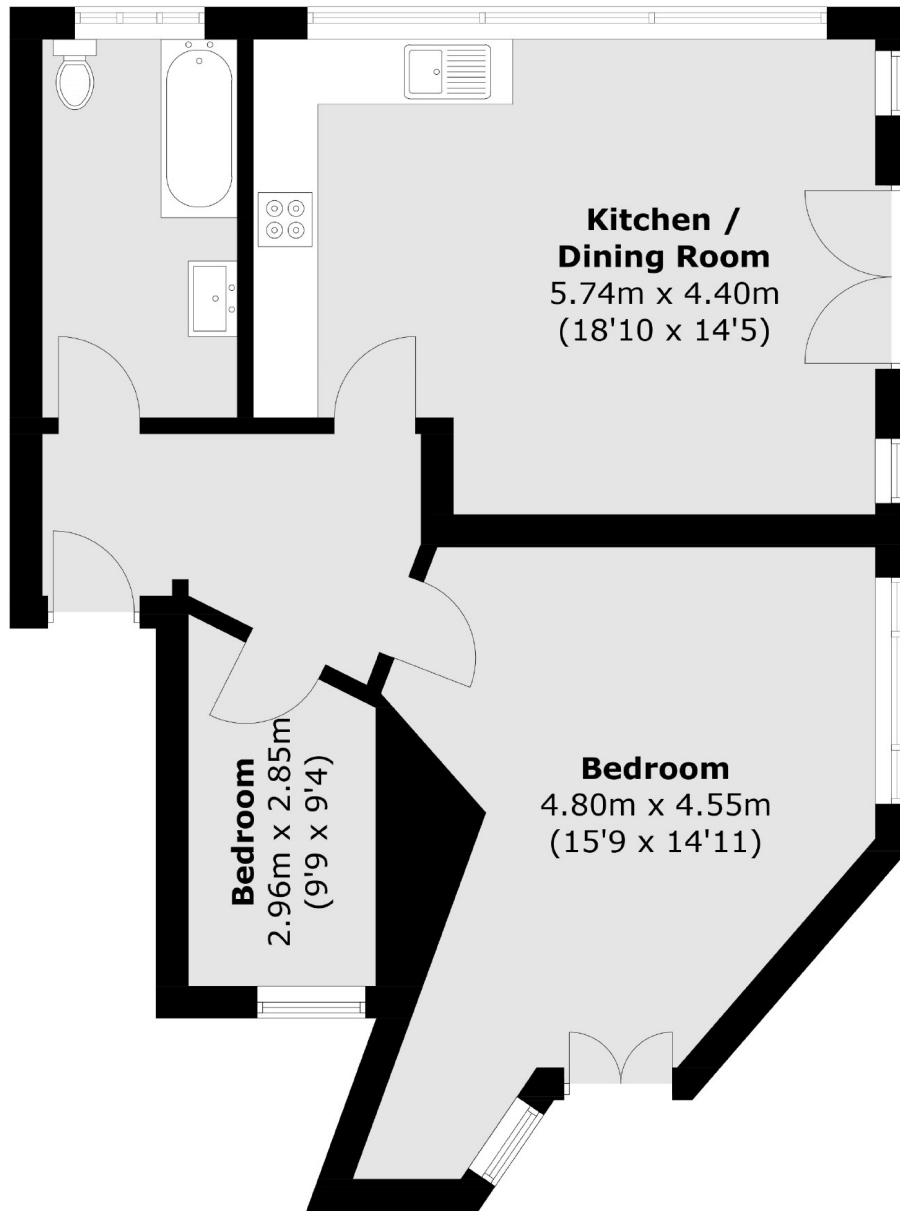

Total area (approx.): 63.9 sq. m (687.8 sq. ft)

Snellers Kingston Lettings  
17-21 Richmond Road  
Kingston  
KT2 5BW  
020 8546 0505  
[kingstonlettings@snellers.co.uk](mailto:kingstonlettings@snellers.co.uk)

Energy Rating: C We aim to make our particulars both accurate and reliable. However they are not guaranteed; nor do they form part of an offer or contract. If you require clarification on any points then please contact us, especially if you're traveling some distance to view. Please note that appliances and heating systems have not been tested and therefore no warranties can be given as to their good working order