

22 DOVEHOUSE

EYNHAM OX29 4EX

22 Dovehouse

Eynsham OX29 4EX

Located close to the heart of this popular village, this super semi-detached property is being sold with no onward chain. Ready to move into, the living area is a good size with space for both dining and relaxing. The spiral staircase is a wonderful feature creating an open, airy feel along with the patio doors to the garden. The modern kitchen is to the rear and fitted with a good range of units with space for white goods. To the first floor, the principal bedroom has built-in wardrobes with a second double bedroom and and bathroom.

The rear garden is fully enclosed and designed with low maintenance in mind offering grass and a seating area to enjoy alfresco dining. A gate from the garden provides side access to the front. Overall, a fabulous home within easy reach of all amenities with the additional benefit of a garage and parking. Homes of this nature are seldom seen for sale in this bustling village and a viewing is highly recommended.

GUIDE PRICE

£290,000



2



1



1



Enclosed



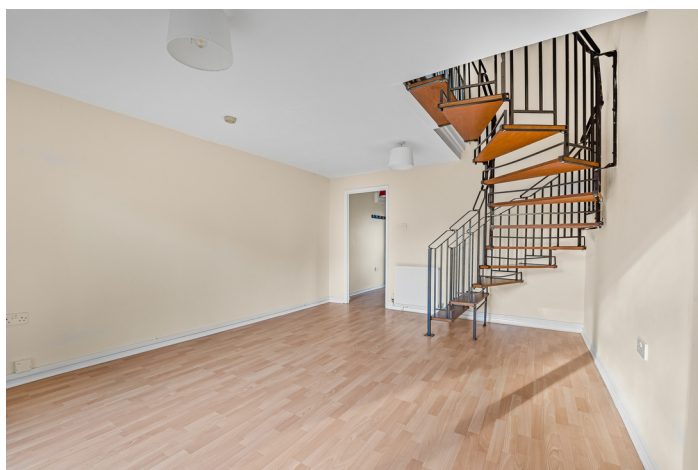

Dovehouse Close, Witney, OX29 4EX

Approximate Gross Internal Area
Main House = 62.61 sq m / 674 sq ft
Garage = 13.37 sq m / 144 sq ft
Total = 75.98 sq m / 818 sq ft

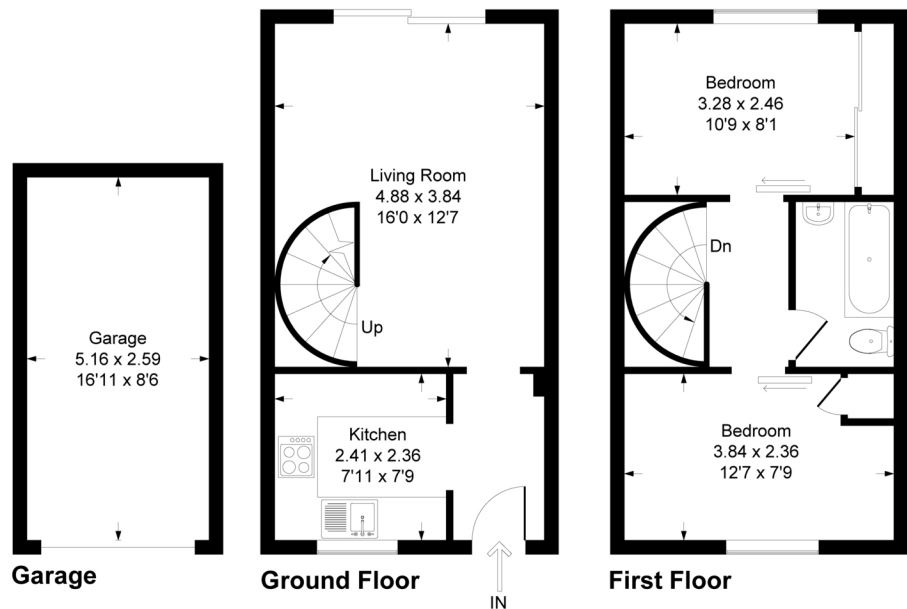

Illustration for identification purpose only, measurements approximate, and not to scale.



Council Tax:
Band C - £3,018.06

Parking:
Off-street parking & Garage

Local Authority:
West Oxfordshire District Council

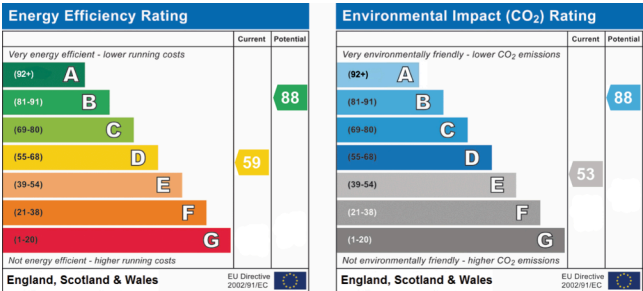

“LOCATION COMMENT

Eynsham is a thriving village situated off the A40 midway between Oxford and Witney. It has a wide variety of shops for most day-to-day needs, chemist, post office, churches, several public houses and, a library. There is a primary school and Bartholomew Secondary School received 'Outstanding' in the most recent Ofsted report. There is a village hall, numerous active clubs and societies, youth centre and sports pavilion. An excellent bus service runs to both Witney/Oxford/Carterton and there is an hourly bus service to the John Radcliffe Hospital.



OUR NETWORK OF OFFICES ACROSS OXFORDSHIRE

Breckon & Breckon
est.1947



Every office has access to
every buyer registered across
our network of seven offices.

Sharing a single database of
buyers ensures maximum
exposure for our clients.

Witney Sales

10 Market Square
Witney
Oxfordshire
OX28 6BB

t: 01993 776 775
e: witney@breckon.co.uk



FROM LEFT: Alex Chappel,
Sarah Thomas, Julia Briggs,
Rosie McDermott, John Bouwer

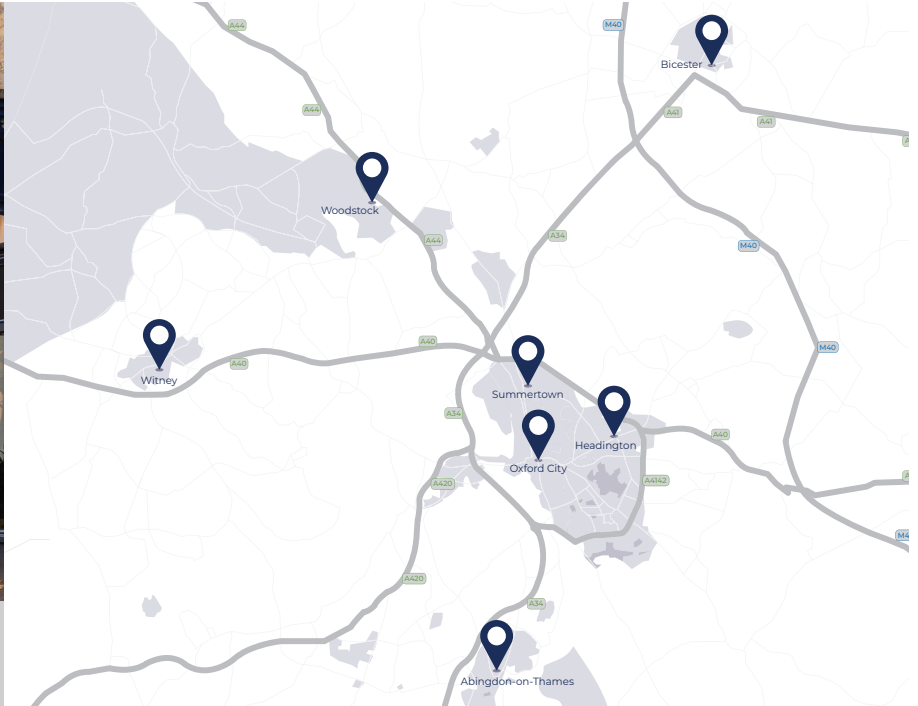

Summertown

t: 01865 310 300 (sales)
t: 01865 20 1111 (letting)
e: summertown@breckon.co.uk

Oxford City Centre

t: 01865 244 735 (sales)
t: 01865 20 1111 (letting)
e: post@breckon.co.uk

Headington

t: 01865 750 200 (sales)
t: 01865 763 999 (letting)
e: headington@breckon.co.uk

Abingdon-on-Thames

t: 01235 550 550 (sales)
t: 01235 554 040 (letting)
e: abingdon@breckon.co.uk

Woodstock

t: 01993 811 881 (sales)
t: 01993 810 100 (letting)
e: woodstock@breckon.co.uk

Bicester

t: 01869 24 24 23 (sales & letting)
e: bicester@breckon.co.uk

New Homes

t: 01865 261 222
e: newhomes@breckon.co.uk

Land Team

t: 01865 558 999
e: land@breckon.co.uk

Letting and Property Management

t: 01865 20 1111
e: lettings@breckon.co.uk

Creative Department

t: 01865 310 300
e: creative@breckon.co.uk

Bespoke by Breckon

t: 01865 765 555
e: bespoke@breckon.co.uk



IMPORTANT NOTICE: These particulars are for information purposes only and do not in whole or in part constitute or form part of any offer or contract, nor should any statement obtained herein be relied upon as a statement or representation of fact. Breckon & Breckon do not test whether the services connected to the property, heating systems and domestic appliances are in working order. We therefore recommend that the purchaser obtains verification from their surveyor or solicitor. Whilst every attempt has been made to ensure the accuracy of the floor plans contained here, measurements of doors, windows and rooms are approximate and no responsibility is taken for any error, omission or mis-statement. These plans are for representation purposes only as defined by the RICS code of measuring practice and should be used as such by any possible purchaser.