

DAIRY FARMHOUSE

BUCKLAND ROAD, BAMPTON OX18 2AA

Dairy Farmhouse

Buckland Road, Bampton OX18 2AA

Positioned on the edge of this desirable village, Dairy Farmhouse is a characterful home dating back to the 1850s. In the same ownership for over four decades, the property has been well maintained and seamlessly blends both historic charm and modern conveniences. The sash windows and high ceilings create a light and airy feel throughout with cast iron fireplaces adding a touch of elegance and warmth to the living areas, perfect for cosy evenings. Offering a total living area spanning approx. 1739 sq ft, this property offers plenty of room for growing families or those who desire extra space for guests or personal pursuits.

The well-tended garden is laid mainly to lawn with an array of mature trees, shrubs and planted borders, and a paved area provides a superb spot for some alfresco dining. For those who value creativity and productivity, a substantial outbuilding offers an impressive studio filled with light, study/home office and workshop.

GUIDE PRICE

£865,000



Generous





Buckland Road Floor Plan

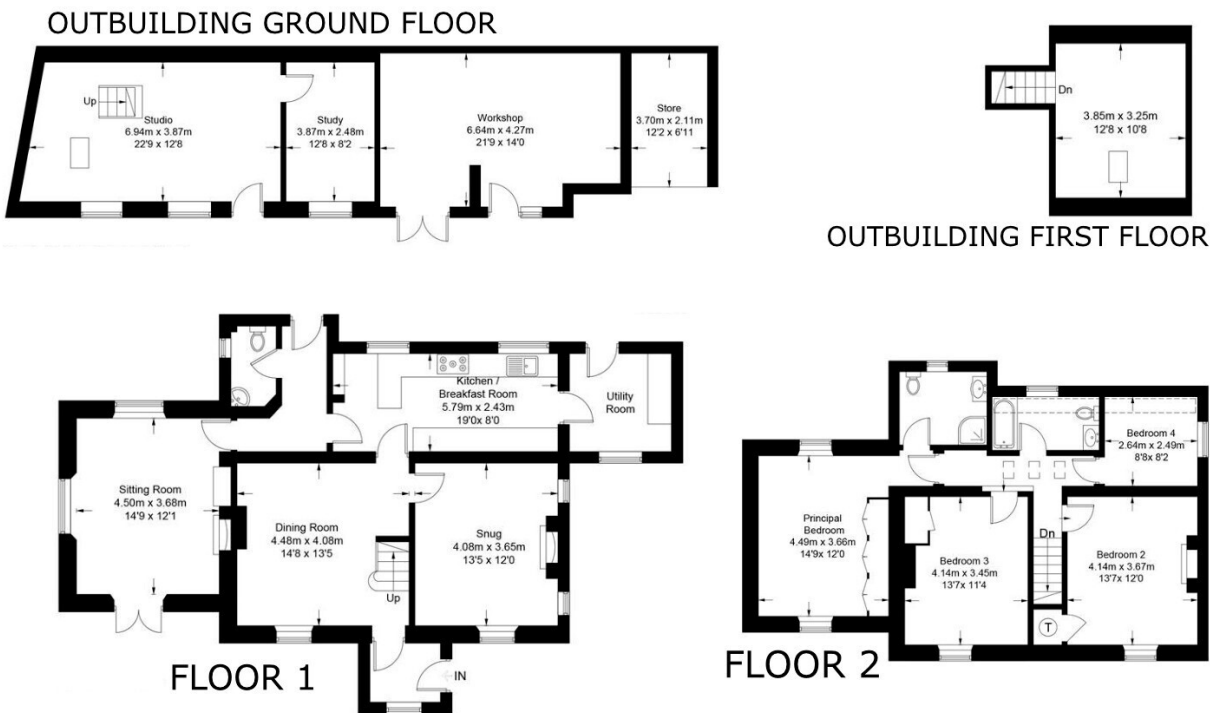

Approximate Gross Internal Area = 162 sq m / 1739 sq ft
Outbuildings = 74 sq m / 798 sq ft
Total = 236 sq m / 2537 sq ft
Illustration for identification purposes only, measurements are approximate, not to scale. (ID1024401)



Council Tax:
Band F - £3,538.02

Parking:
Off-street parking

Local Authority:
West Oxfordshire District Council

Energy Efficiency Rating		Current	Potential
Very energy efficient - lower running costs			
(92+)	A		
(81-91)	B		
(69-80)	C		
(55-68)	D		66
(39-54)	E	45	
(21-38)	F		
(1-20)	G		
Not energy efficient - higher running costs			
England, Scotland & Wales		EU Directive 2002/91/EC	

“LOCATION COMMENT

Bampton sits close to the edge of the Cotswolds and is one of the oldest and prettiest villages in the area. While it retains much of the character of the traditional Cotswold village, it is also a hive of activity with a multitude of events taking place throughout the year and renowned as the historic home of Morris dancing - something for everyone.

Bampton is also the envy of many of the neighbouring villages in that it boasts an excellent array of amenities for a village of its size. It has a primary school, doctors surgery, post office, library, a sports ground and pavilion, an art gallery, two churches, a primary school, a medical centre and of course a market square. The bustling market town of Witney and Cotswold town of Burford are just a short drive.



OUR NETWORK OF OFFICES ACROSS OXFORDSHIRE

Breckon & Breckon
est.1947



Every office has access to
every buyer registered across
our network of seven offices.

Sharing a single database of
buyers ensures maximum
exposure for our clients.

Witney Sales

10 Market Square
Witney
Oxfordshire
OX28 6BB

t: 01993 776 775
e: witney@breckon.co.uk



FROM LEFT: Alexander Chappell,
Julia Briggs, Sarah Thomas,
Madison Peedell, John Bouwer

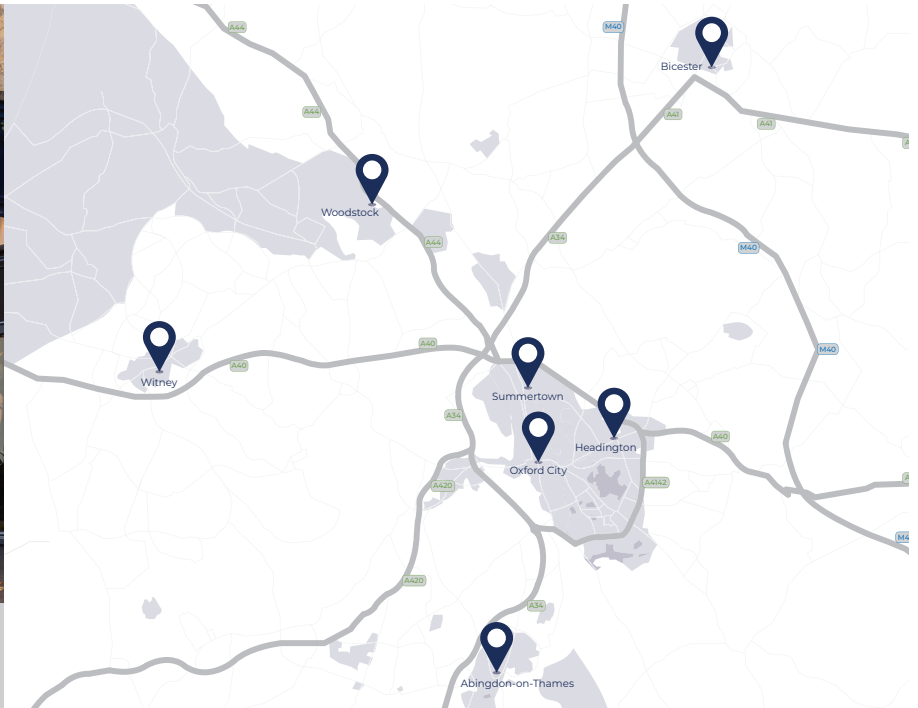

Summertown

t: 01865 310 300 (sales)
t: 01865 20 1111 (letting)
e: summertown@breckon.co.uk

Oxford City Centre

t: 01865 244 735 (sales)
t: 01865 20 1111 (letting)
e: post@breckon.co.uk

Headington

t: 01865 750 200 (sales)
t: 01865 763 999 (letting)
e: headington@breckon.co.uk

Abingdon-on-Thames

t: 01235 550 550 (sales)
t: 01235 554 040 (letting)
e: abingdon@breckon.co.uk

Woodstock

t: 01993 811 881 (sales)
t: 01993 810 100 (letting)
e: woodstock@breckon.co.uk

Bicester

t: 01869 24 24 23 (sales & letting)
e: bicester@breckon.co.uk

New Homes

t: 01865 261 222
e: newhomes@breckon.co.uk

Land Team

t: 01865 558 999
e: land@breckon.co.uk

Letting and Property Management

t: 01865 20 1111
e: lettings@breckon.co.uk

Creative Department

t: 01865 310 300
e: creative@breckon.co.uk

Bespoke by Breckon

t: 01865 765 555
e: bespoke@breckon.co.uk



breckon.co.uk

IMPORTANT NOTICE: These particulars are for information purposes only and do not in whole or in part constitute or form part of any offer or contract, nor should any statement obtained herein be relied upon as a statement or representation of fact. Breckon & Breckon do not test whether the services connected to the property, heating systems and domestic appliances are in working order. We therefore recommend that the purchaser obtains verification from their surveyor or solicitor. Whilst every attempt has been made to ensure the accuracy of the floor plans contained here, measurements of doors, windows and rooms are approximate and no responsibility is taken for any error, omission or mis-statement. These plans are for representation purposes only as defined by the RICS code of measuring practice and should be used as such by any possible purchaser.