

WINDSMORE

5 BUSHEY ROW, BAMPTON OX18 2JX

Windsmore

5 Bushey Row, Bampton OX18 2JX

Nicely positioned close to the heart of this desirable village, an extended family home that has been in the same ownership for over 40 years. Presented in excellent order throughout the superb living space is set across two floors and offers two reception rooms plus conservatory, open plan kitchen/dining/study area, five bedrooms and three bathrooms. The fabulous well-appointed kitchen flows to the dining/family/study area creating a superb space for family gatherings. The generous sitting room with fireplace is great for evening relaxing, and flows to the conservatory that overlooks the garden. There are Plantation shutters in the sitting room with fitted blinds to the remaining windows and the kitchen has both washing machine and tumble dryer. A cloakroom and utility room complete this wonderful ground floor picture. The generous garden affords a high degree of privacy with good size lawn and the patio is a fabulous spot to enjoy some alfresco dining.



GUIDE PRICE

£800,000



Generous





Bushey Row Floor Plan

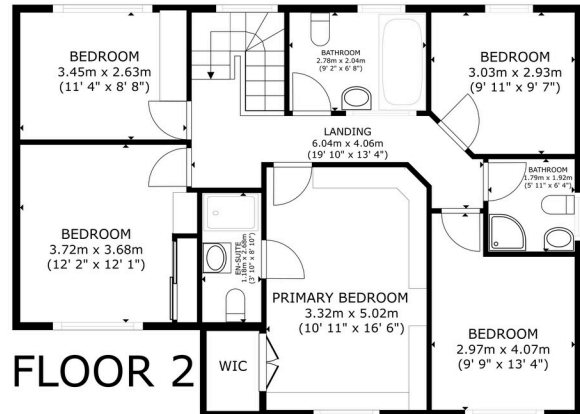
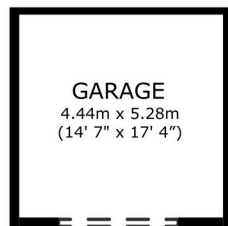
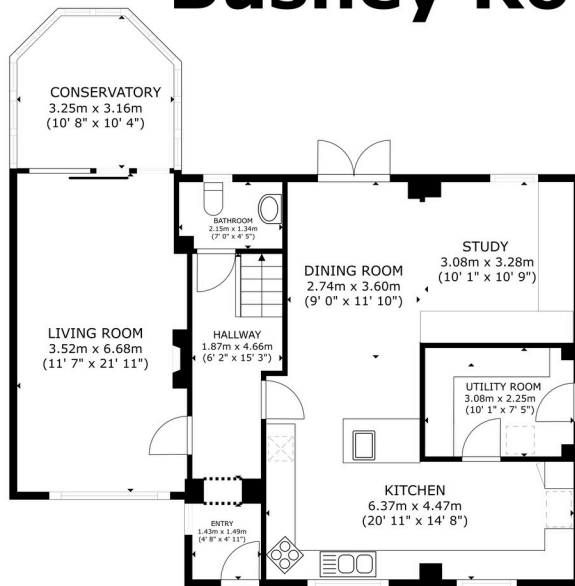

GROSS INTERNAL AREA (**NOT INC. GARAGE**)
FLOOR 1 98.4 m² (1,059 sq.ft.) FLOOR 2 85.2 m² (917 sq.ft.)
TOTAL : 183.6 m² (1,977 sq.ft.)

SIZES AND DIMENSIONS ARE APPROXIMATE, ACTUAL MAY VARY.

Breckon & Breckon
est. 1947



Council Tax:
Band E - £2,854.38

Parking:
Double Garage & Driveway

Local Authority:
West Oxfordshire District Council

“LOCATION COMMENT

Bampton sits close to the edge of the Cotswolds and is one of the oldest and prettiest villages in the area. While it retains much of the character of the traditional Cotswold village, it is also a hive of activity with a multitude of events taking place throughout the year and renowned as the historic home of Morris dancing - something for everyone.

Bampton is also the envy of many of the neighbouring villages in that it boasts an excellent array of amenities for a village of its size. It has a primary school, doctors surgery, post office, library, a sports ground and pavilion, an art gallery, two churches, a primary school, a medical centre and of course a market square. The bustling market town of Witney and Cotswold town of Burford are just a short drive.



OUR NETWORK OF OFFICES ACROSS OXFORDSHIRE

Breckon & Breckon
est.1947



Every office has access to
every buyer registered across
our network of seven offices.

Sharing a single database of
buyers ensures maximum
exposure for our clients.

Witney Sales

10 Market Square
Witney
Oxfordshire
OX28 6BB

t: 01993 776 775
e: witney@breckon.co.uk



FROM LEFT: Alexander Chappell,
Julia Briggs, Sarah Thomas,
Madison Peedell, John Bouwer



Summertown

t: 01865 310 300 (sales)
t: 01865 20 1111 (letting)
e: summertown@breckon.co.uk

Oxford City Centre

t: 01865 244 735 (sales)
t: 01865 20 1111 (letting)
e: post@breckon.co.uk

Headington

t: 01865 750 200 (sales)
t: 01865 763 999 (letting)
e: headington@breckon.co.uk

Abingdon-on-Thames

t: 01235 550 550 (sales)
t: 01235 554 040 (letting)
e: abingdon@breckon.co.uk

Woodstock

t: 01993 811 881 (sales)
t: 01993 810 100 (letting)
e: woodstock@breckon.co.uk

Bicester

t: 01869 24 24 23 (sales & letting)
e: bicester@breckon.co.uk

New Homes

t: 01865 261 222
e: newhomes@breckon.co.uk

Land Team

t: 01865 558 999
e: land@breckon.co.uk

Letting and Property Management

t: 01865 20 1111
e: lettings@breckon.co.uk

Creative Department

t: 01865 310 300
e: creative@breckon.co.uk

Bespoke by Breckon

t: 01865 765 555
e: bespoke@breckon.co.uk



breckon.co.uk

IMPORTANT NOTICE: These particulars are for information purposes only and do not in whole or in part constitute or form part of any offer or contract, nor should any statement obtained herein be relied upon as a statement or representation of fact. Breckon & Breckon do not test whether the services connected to the property, heating systems and domestic appliances are in working order. We therefore recommend that the purchaser obtains verification from their surveyor or solicitor. Whilst every attempt has been made to ensure the accuracy of the floor plans contained here, measurements of doors, windows and rooms are approximate and no responsibility is taken for any error, omission or mis-statement. These plans are for representation purposes only as defined by the RICS code of measuring practice and should be used as such by any possible purchaser.