



Oakdale Road, Witney

24 Oakdale Road

Witney OX28

£360,000

Guide Price



Agent's Comment

"A fantastic property enjoying a prime spot close to local shops, thriving community hall, hair salon and eateries"

Ideally located on the edge of Madley Park which fits the bill for family living with its local shops, primary and secondary education, nearby bus links, this attractive home sits on one of the most desirable roads and is one not to be missed. Spacious accommodation sits across two floors and includes a modern, refitted kitchen offering a wide range of units, integrated appliances, and breakfast bar. The kitchen is open to an area for dining with doors to the garden allowing a good deal of natural light to fill the room. A spacious sitting room for relaxing and cloakroom just off the hall complete the ground floor. Three bedrooms are well served by a modern ensuite and bathroom on the first floor.

A gated driveway and garage are super attributes as is the enclosed garden which offers a safe space for children and pets alike to enjoy alfresco dining and play.



Fully Enclosed



IMPORTANT NOTICE: These particulars are for information purposes only and do not in whole or in part constitute or form part of any offer or contract, nor should any statement obtained herein be relied upon as a statement or representation of fact. Breckon & Breckon do not test whether the services connected to the property, heating systems and domestic appliances are in working order. We therefore recommend that the purchaser obtains verification from their surveyor or solicitor. Whilst every attempt has been made to ensure the accuracy of the floor plans contained here, measurements of doors, windows and rooms are approximate and no responsibility is taken for any error, omission or mis-statement. These plans are for representation purposes only as defined by the RICS code of measuring practice and should be used as such by any possible purchaser.



Oakdale Road Floor Plan

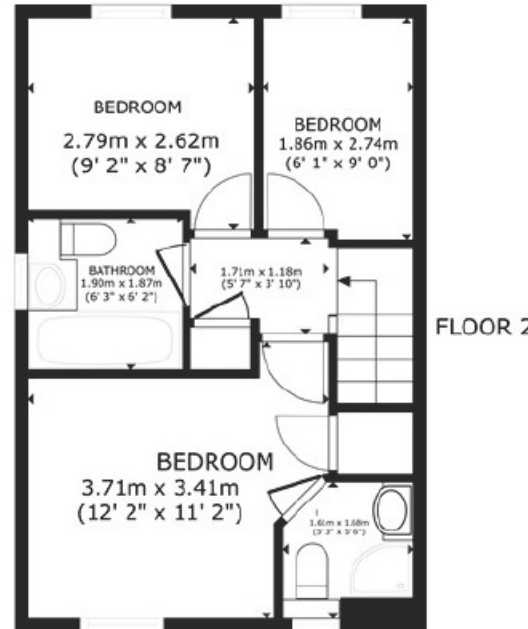

GROSS INTERNAL AREA
 FLOOR 1 37.9 m² (468 sq.ft.) FLOOR 2 35.2 m² (379 sq.ft.)
 EXCLUDED AREAS : GARAGE 13.0 m² (140 sq.ft.)
 TOTAL : 73.1 m² (786 sq.ft.)
 SIZES AND DIMENSIONS ARE APPROXIMATE, ACTUAL MAY VARY.

Breckon & Breckon
 est.1947

Breckon & Breckon
 est.1947

Witney

01993 776 775

10 Market Square

Witney, Oxfordshire

OX28 6BB

witney@breckon.co.uk

breckon.co.uk



Oxford city centre

Tel: 01865 244735 (sales)
 Tel: 01865 201111 (letting)

Summertown

Tel: 01865 310300 (sales)
 Tel: 01865 558999 (apartments)

Headington

Tel: 01865 750200 (sales)
 Tel: 01865 763999 (letting)

Abingdon

Tel: 01235 550 550 (sales)
 Tel: 01235 554 040 (letting)

Woodstock

Tel: 01993 811881 (sales)
 Tel: 01993 810100 (letting)

Witney

Tel: 01993 776775 (sales)
 Tel: 01865 201111 (letting)



Council Tax Band:

Band C- £2,125.53

Local Authority:

West Oxfordshire District Council

