



Greystones, Northmoor

Breckon & Breckon  
est. 1847

# Greystones, Chapel Lane

Northmoor, Witney OX29 5TB

Northmoor is a truly delightful rural retreat and nestled on the edge of the this very pretty village and surrounded by open countryside sits Greystones, a characterful home dating back to 1797.

In the same ownership for almost 20 years this detached residence has been well cared for yet offers scope for the new owner to place their own stamp. Formerly two cottages the spacious living accommodation is enhanced by the generous garden with additional land, in total 0.74 acres, in-out driveway and beautiful far-reaching countryside views. This attractive stone built family home offers a wealth of period charm including exposed stone walls, beams, fireplaces, a mix of flagstone and quarry tiled flooring, and window seats. The fantastic dual aspect sitting room enjoys a fireplace and flows through to the sunny conservatory. The dining room is also dual aspect with an inglenook fireplace housing an iron basket on a flagged hearth with copper hood. The kitchen offers range of wood fronted units with space for freestanding appliances resting on a quarry tiled floor with a walk-in pantry. On the first floor there are two sizeable bedrooms, one single plus bathroom.

 3

 2

 1



0.74 acres

**Guide Price: £800,000**







**Council Tax:**  
Band F - £3,238.39

**Parking**  
Driveway plus garage

**Local Authority**  
West Oxfordshire  
District Council

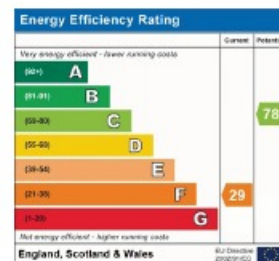

IMPORTANT NOTICE: These particulars are for information purposes only and do not in whole or in part constitute or form part of any offer or contract, nor should any statement obtained herein be relied upon as a statement or representation of fact. Breckon & Breckon do not test whether the services connected to the property, heating systems and domestic appliances are in working order. We therefore recommend that the purchaser obtains verification from their surveyor or solicitor. Whilst every attempt has been made to ensure the accuracy of the floor plans contained here, measurements of doors, windows and rooms are approximate and no responsibility is taken for any error, omission or mis-statement. These plans are for representation purposes only as defined by the RICS code of measuring practice and should be used as such by any possible purchaser.

# “Agent's comment”

*Generous gardens are enclosed and afford a high degree of privacy with large lawn, mature trees, shrubs, and the paved area is a superb space to enjoy some alfresco entertaining with family and friends. The whole of this wonderful outdoor space is enhanced by the delightful surrounding countryside.*

*Properties of this nature are seldom seen for sale in this desirable location and this pretty family home is a delight both inside and out. An appointment to view is essential to fully appreciate this wonderful, period home has to offer and its prime rural location.*



## Greystones

Approximate Gross Internal Area = 226.1 sq m / 2433 sq ft  
(Including Outbuilding/Garage)

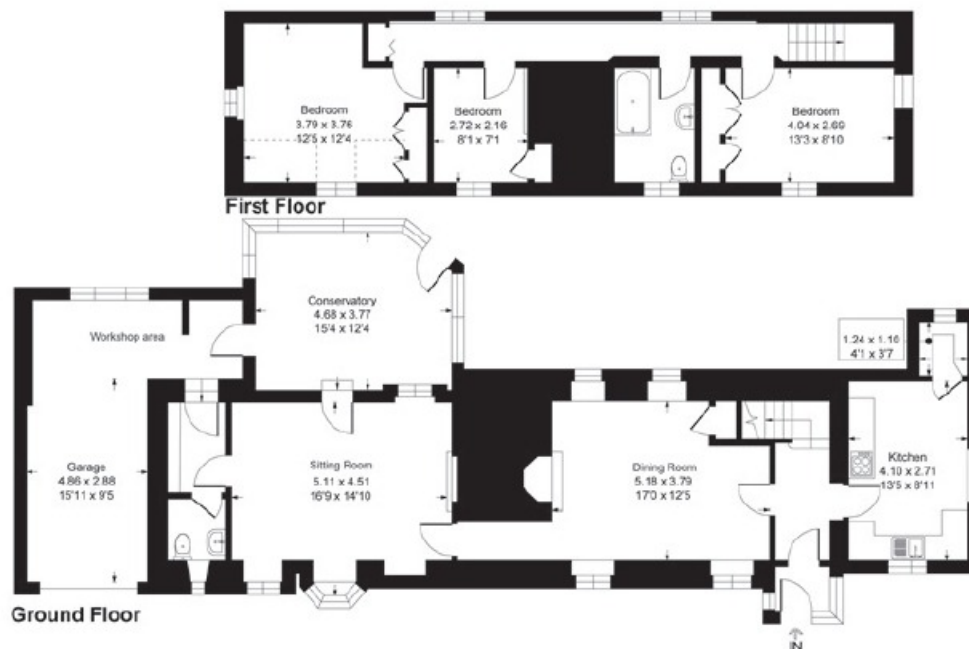

Illustration for identification purpose only, measurements approximate, and not to scale.



## Our network of offices across Oxfordshire

*Every office* has access to *every buyer* registered across our network of seven offices.

Sharing a single database of buyers ensures maximum exposure for our clients.

### Witney Sales

10 Market Square  
Witney  
Oxfordshire  
OX28 6BB

t: 01993 776775  
e: witney@breckon.co.uk



FROM LEFT: Alexander Chappell, Julia Briggs, Sarah Thomas, Madison Peedell, John Bouwer

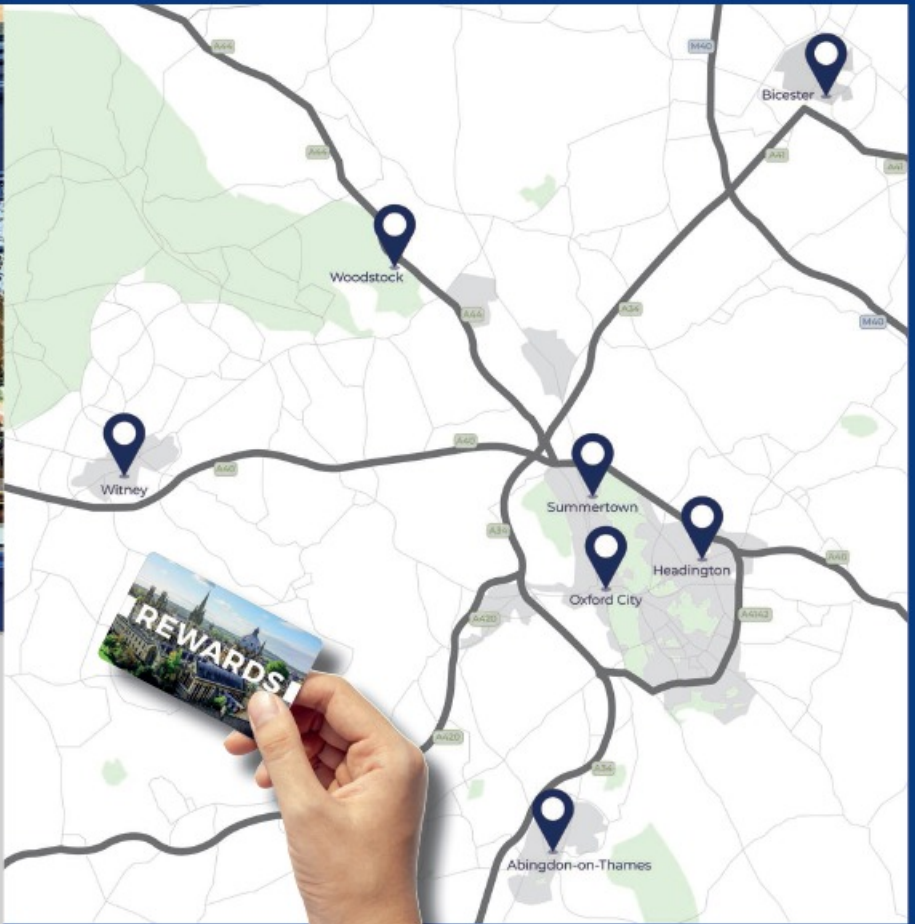

### BRECKON REWARDS

Scan to find out more!



naea  
propertymark

PROTECTED

### Summertown

t: 01865 310300 (sales)  
t: 01865 201111 (letting)  
e: summertown@breckon.co.uk

### Oxford City Centre

t: 01865 244735 (sales)  
t: 01865 201111 (letting)  
e: post@breckon.co.uk

### Headington

t: 01865 750200 (sales)  
t: 01865 763999 (letting)  
e: headington@breckon.co.uk

### Abingdon-on-Thames

t: 01235 550550 (sales)  
t: 01235 554040 (letting)  
e: abingdon@breckon.co.uk

### Woodstock

t: 01993 811881 (sales)  
t: 01993 810100 (letting)  
e: woodstock@breckon.co.uk

### Bicester

t: 01869 242423 (sales & letting)  
e: bicester@breckon.co.uk

### New Homes

t: 01865 261222  
e: newhomes@breckon.co.uk

### Land Team

t: 01865 558999  
e: land@breckon.co.uk

### Letting and Property Management

t: 01865 201111  
e: lettings@breckon.co.uk

### Creative Department

t: 01865 310300  
e: creative@breckon.co.uk

Breckon & Breckon

est. 1947