



Taylors

Wychbury Road, Pedmore, Stourbridge, West Midlands, DY9 9HP

3 1 1



Pleasantly positioned within this established address, this well-arranged three-bedroom semi-detached home offers an excellent layout and is worthy of an internal viewing. The blend of a convenient location and tastefully appointed accommodation creates a home ideal for both first-time buyers and young families alike.

Tenure: Freehold. Construction: Non-standard construction. Commonly referred to as a Smiths-built property. A Smiths-built property refers to a house constructed using a specific non-traditional building system developed by Smith's Building System (Birmingham) Ltd (formerly British Steel Construction (Birmingham) Ltd). This property was the subject of refurbishment works in 1996 and we, the selling agents, have information regarding this, together with a Building Regulation Completion Certificate (available on request); however, we do not currently have a PRC (a certificate for the structural repair of a Pre-cast Reinforced Concrete (PRC) house), and this might hinder a potential buyer from obtaining mortgage finance.. Services: All mains. Broadband/Mobile coverage: Visit: checker.ofcom.org.uk/en-gb/broadband-coverage. Council Tax Band A. EPC D.

Reception Hall - 1.92m x 1.14m (6'3" x 3'8")

Sitting Room - 6.34m x 3.32m (20'9" x 10'10")

Kitchen - 6.34m x 2.94m (20'9" x 9'7") Measured at widest points

Landing

Bedroom One - 4.26m x 3.47m (13'11" x 11'4")

Bedroom Two - 3.47m x 2.06m (11'4" x 6'9")

Bedroom Three - 4.05m x 2.91m (13'3" x 9'6")

Bathroom - 2.27m x 1.93m (7'5" x 6'3")





- POPULAR LOCATION
- CONVENIENT ADDRESS
- IDEALLY SUITED TO FIRST TIME BUYERS
- FULL DEPTH SITTING ROOM
- MODERN BATHROOM
- PLEASANT REAR GARDEN

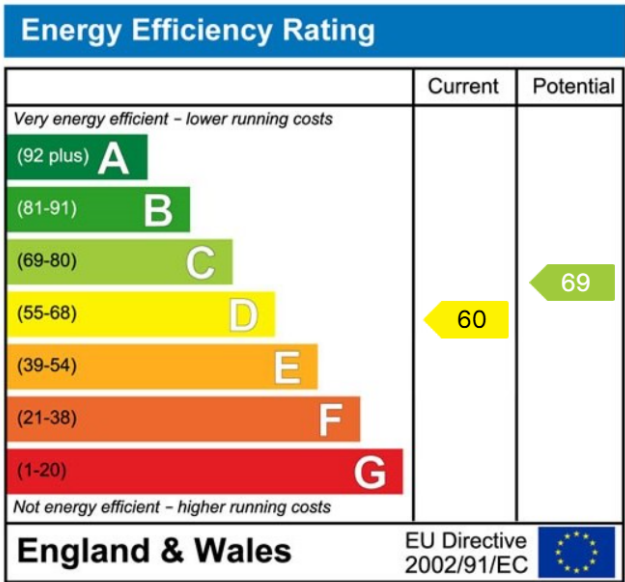
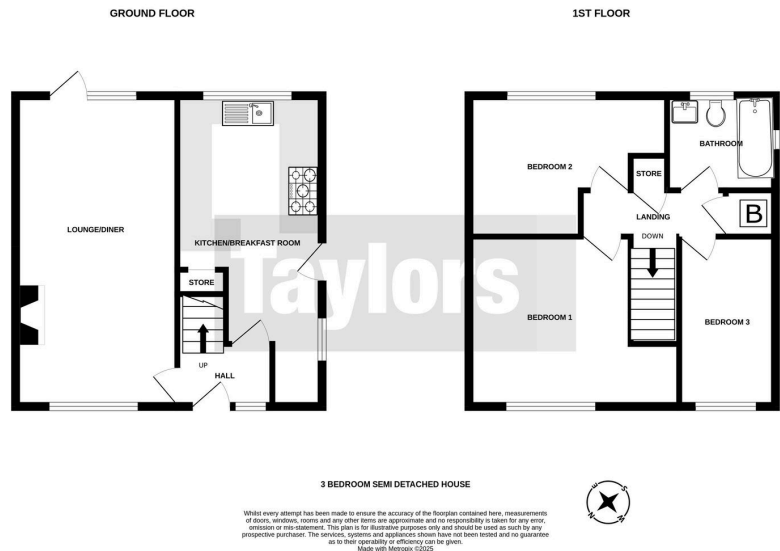

MISREPRESENTATION ACT 1967: These particulars do not constitute any part of an offer or a contract. Whilst every care is taken to ensure accuracy, no responsibility for errors or misdescription is accepted. Any intending purchaser must satisfy themselves by inspection or otherwise as to the correctness of each of the statements in these particulars. The vendor does not make nor give, and neither Taylors nor any person in their employment has any authority to make or give any representation or warranty whatsoever about this property. As the seller's estate agents, we are not surveyors or conveyancing experts, and we cannot comment on the property's condition or issues relating to the title or other legal issues that may affect this property unless we have been made aware of such matters. Interested parties should employ professionals to make such enquiries before making transactional decisions. **EPC:** can be supplied free of charge. **CONSUMER PROTECTION REGULATIONS (2008):** These particulars have been prepared with care and approved by the vendors (where possible) but are intended as a guide only, with measurements being approximate and usually the maximum size, which may include alcoves, recesses or otherwise as described, and you must NOT rely on them for any other purpose. The appearance of an item in any photograph does not mean that it forms part of the property or sale price. **FIXTURES AND FITTINGS:** Only those items specifically mentioned in these sales particulars are included in the sale price. Taylors have NOT tested any apparatus, equipment, fixture or fitting and cannot verify they are in working order or fit for their purpose. **PLANNING PERMISSION / BUILDING REGULATIONS:** Any reference to the property being extended, altered or converted in any way does not infer that planning permission or building regulations have been granted or applied for, nor do Taylors accept any responsibility for such not having been obtained. **FLOOR PLAN:** This plan is for illustrative purposes only. The services, systems and appliances shown have not been tested and no guarantee as to their operability or efficiency can be given.