

Stoke Damerel School

| Keppel Place | Plymouth | Devon | PL2 1AX |

Lambert
Smith
Hampton

FOR SALE – DEVELOPMENT OPPORTUNITY



Opportunity Summary

- £1,500,000 Asking Price
- 0.43 acres Freehold
- Attractive building in an established location
- Consented Conversion to 23 flats; partially commenced.

Location & Situation

○ The property is situated in The Devonport area of Plymouth which has a population in excess of 250,000. The property is situated in an established residential area close to local amenities and within a 4 minute walk of Devonport railway station. There are numerous parks within easy reach and the area has good connectivity by road via the A386, A30 and A303.

Description

A former School this imposing building has an existing GIA of **25,124 sq ft** increasing to **25,569** under its consented planning (ref: 20/01277/FUL) to provide **23 flats**. Work has commenced and the building has been partially stripped out along with partition stud work, the bulk of the conversion work is still required. The building currently hosts some telecoms mast under licence and any interested party must seek their own legal due diligence to clarify the agreement.

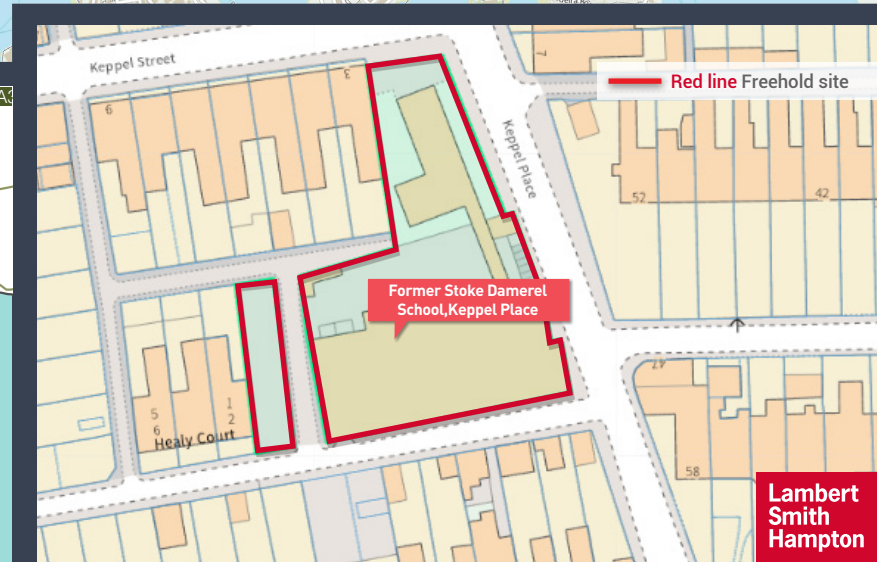
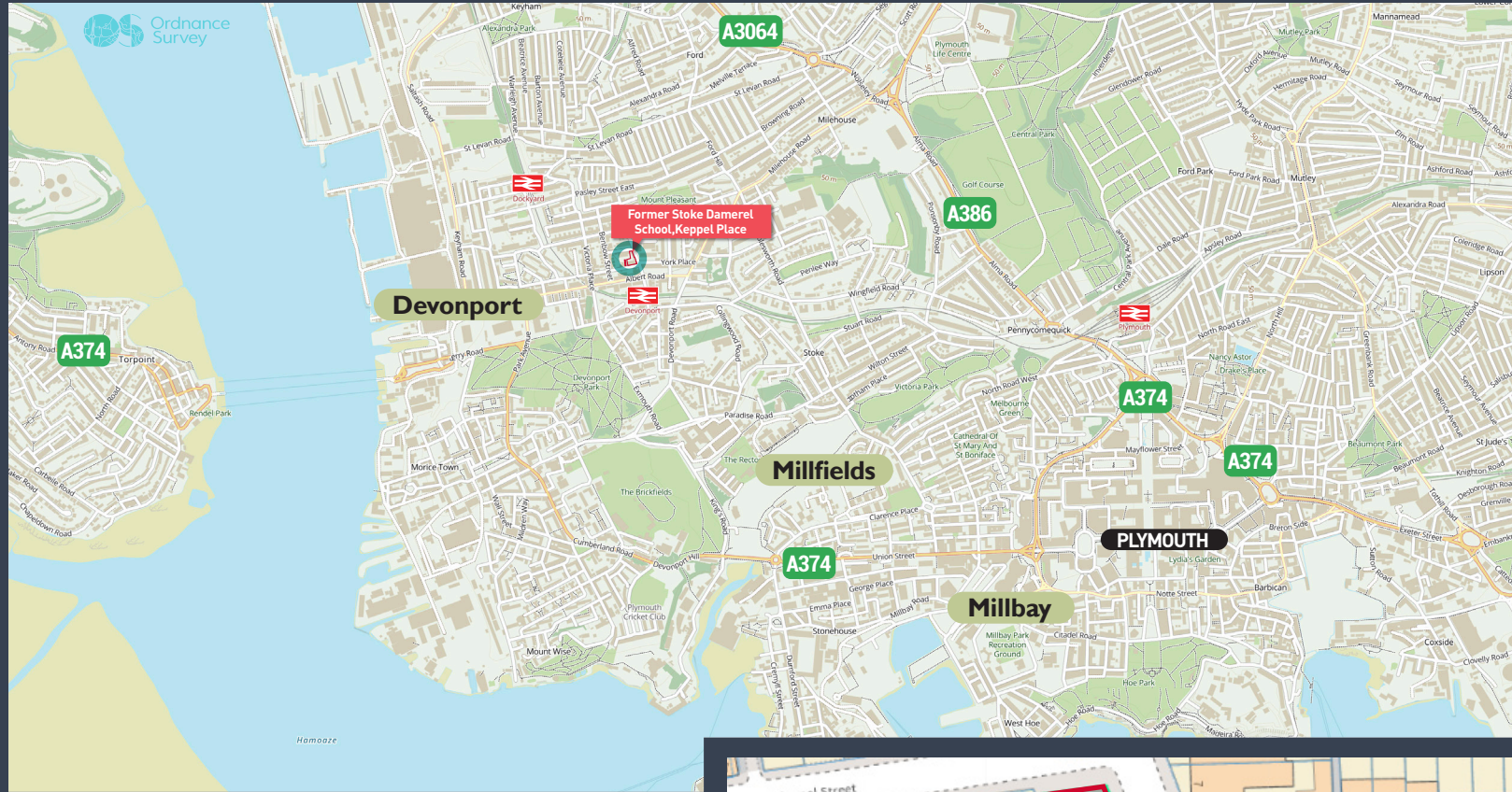

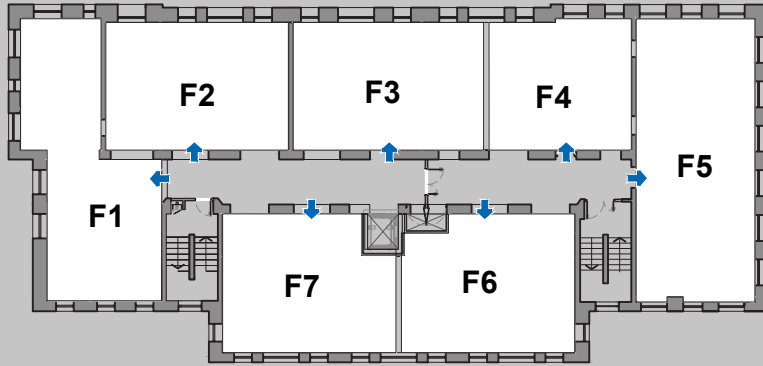

First Floor Plan

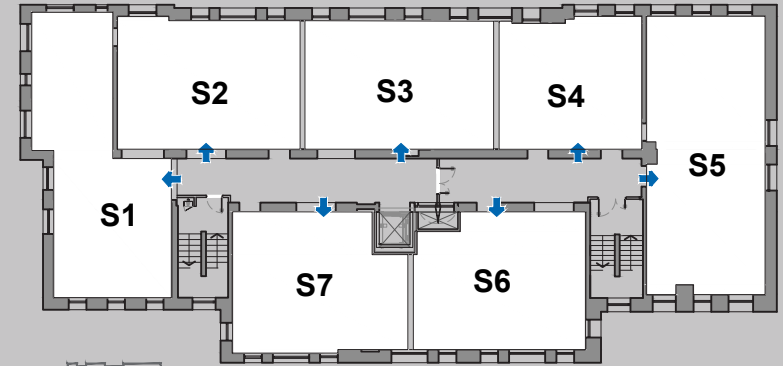

Second Floor Plan

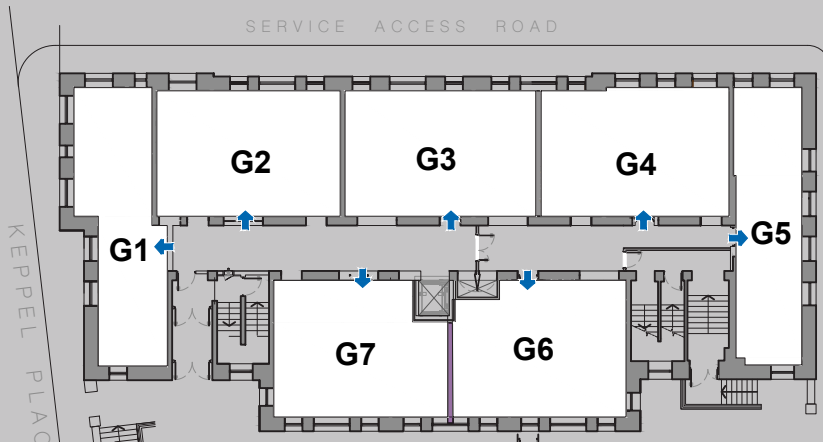

Ground Floor Plan

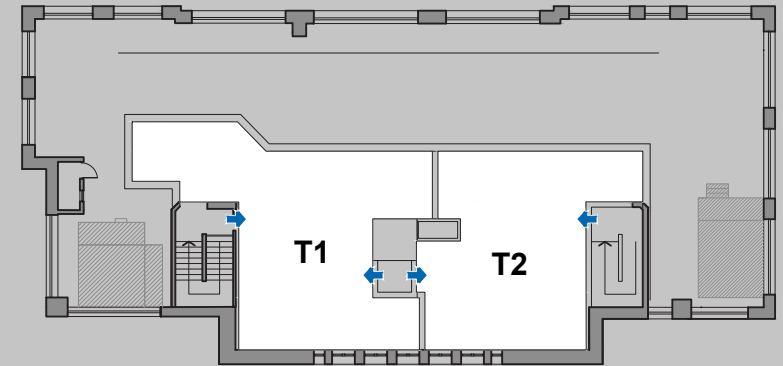

Third Floor Plan

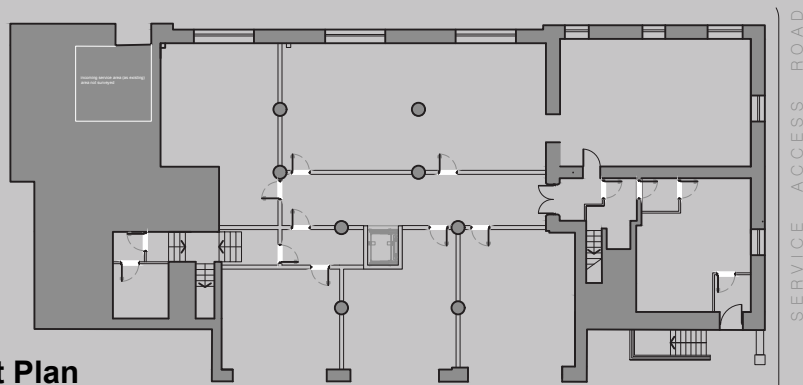

Basement Plan

Proposed Floor Plans

Proposed scheme is for indicative purposes only

Accommodation

We have measured the accommodation in accordance with the RICS Property Measurement 2018, (2nd Edition) and calculate the Gross Internal Area (GIA) floor areas to be as follows:

Floor	Description	Sq Metres	Sq Feet
Basement	Partial Strip out work commenced	433.8	4670
Ground Floor	Strip out and portioning for new layouts; 1st fix of electrical installation	575.9	6199
First Floor	Strip out and stud work, partially completed	605.3	6516
Second Floor	Strip out work commenced	605.0	6512
Third Floor	Roof area, partial internal strip out commenced	114.1	1228
Total Net Internal area:		2334.1	25,124



Example ground floor apartment

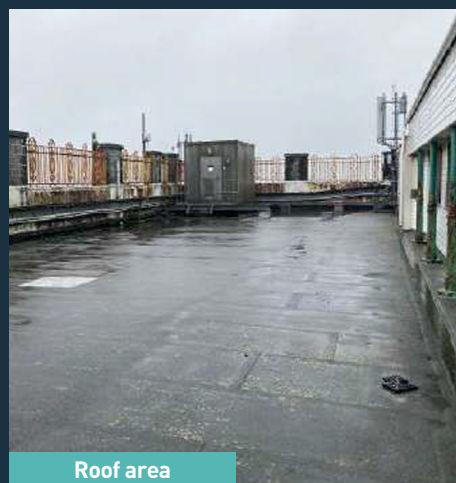

Roof area



Keppel Place elevation

Further Information

Tenure

The property held on a freehold basis under title **DN372126**.

The property will be sold with **vacant possession**.

Further detail

Additional information relating to the property is available available via 'sharefile' upon request.

EPC

A copy of this is available upon request.

Anti – Money Laundering

In accordance with Anti-Money Laundering Regulations the source of funding and identification will need to be provided by the successful purchaser. We will undertake a search with a Credit Reference Agency for the purpose of verifying the identity provided. Further information can be obtained from the selling agent.

VAT

All prices, premiums and rents, etc are quoted exclusive of VAT at the prevailing rate.

We advise that all enquiries should be made with the Local Authority Rates Department to verify this information.

Legal costs

Each party will be responsible for their own legal costs.

© Lambert Smith Hampton. Details of Lambert Smith Hampton (LSH) can be viewed on our website www.lsh.co.uk. This document is for general informative purposes only. The information in it is believed to be correct, but no express or implied representation or warranty is made by LSH as to its accuracy or completeness, and the opinions in it constitute our judgement as of this date but are subject to change. Reliance should not be placed upon the information, forecasts and opinions for any the purpose, and no responsibility or liability, whether in negligence or otherwise, is accepted by LSH or by any of its directors, officers, employees, agents or representatives for any loss arising from any use of this document or its contents or otherwise arising in connection with this document. All rights reserved. No part of this document may be transmitted or reproduced in any material form by any means, electronic, recording, mechanical, photocopying or otherwise, or stored in any information storage or retrieval system of any nature, without the prior written permission of the copyright holder, except in accordance with the provisions of the Copyright Designs and Patents Act 1988. Warning: the doing of an unauthorised act in relation to a copyright work may result in both a civil claim for damages and criminal prosecution. January-2024



Contacts

The site can be viewed from the public highway. On site access will be by appointment and accompanied by the LSH or Joint agents:



www.lsh.co.uk

55 Wells Street
London,
W1T 3PT

Office: 02071 982000

Charles McLean

M: 07795 297902

E: ccmclean@lsh.co.uk

Luke Cleary

M: 07753 787011

E: lcleary@lsh.co.uk

Our Joint agents:

Gavin Sagar

M: 07970 743202

E: gavins@scplymouth.co.uk



www.strattoncrebercommercial.co.uk

Farrer Court,
75 North Hill,
Plymouth, PL4 8HB

Office: 01752 670700

