



1 Lowen Court, Truro

£180,000



CLIVEPEARCE

01872 272622 | hello@clivepearceproperty.com



£180,000

A spacious VERY ACCESSIBLE ground floor apartment designed for the over 60s. Two bedrooms (main en-suite, open plan living/dining room, fitted kitchen. Residents facilities including a lounge and House Manager. City centre location. RARE PRIVATE ACCESSIBLE RAMPED EXTERIOR ACCESS (TO ENTER AND EXIT WITHOUT USING THE COMMUNAL HALLWAYS).

Property Description

Why You'll Like It

With all amenities close at hand, this well designed development has been purpose built for the Over 60s. This spacious ground floor two bedroom (main en-suite) apartment offers everything that you could need to enjoy relaxed independent living with support on hand should you need it. With a communal lounge, a House Manager, secure door entry, pull cords in every room in case of emergency, and a laundry room, everything has been thought of. Accommodation comprises a spacious open plan lounge/dining room, a kitchen, two bedrooms - one with an ensuite shower room, and a further shower room. Parking for residents and visitors is on a first-come basis. This property will particularly interest those needing easy accessibility as there is a ground floor access door to the car park.

Where It Is

Lowen Court is situated right in the centre of Truro city providing level access to the shops and facilities including Marks and Spencer and the Co-Op. The Hall For Cornwall theatre is located a short walk away and there is a twice weekly farmers market on Lemon Quay. Truro Cathedral has a wide range of events and concerts and the cathedral choir is exceptional with regular evensong and wonderful carols at Christmas.

Services and Tenure

Leasehold. Remainder of 125 year lease. Council Tax Band D. Annual service and maintenance charge - awaiting confirmation.

Important Information

Clive Pearce Property, their clients and any joint agents give notice that: 1. They are not authorised to make or give any representations or warranties in relation to the property either here or elsewhere, either on their own behalf or on behalf of their client or otherwise. They assume no responsibility for any statement that may be made in these particulars. These particulars do not form part of any offer or contract and must not be relied upon as statements of fact. 2 It should not be assumed that the property has all necessary planning, building regulation or other consents and Clive Pearce Property have not tested any services, equipment or facilities. Purchasers must satisfy themselves by inspection or otherwise. 3. Photos and Videos: The photographs and/or videos show only certain parts of the property as they appeared at the time they were taken. Areas, measurements and distances given are approximate only. Any computer generated image gives only an indication as to how the property may look and this may change at any time. Any reference to alterations to, or use of, any part of the property does not mean that any necessary planning, building regulations or other consent has been obtained. A buyer must find out by inspection or in other ways that these matters have been properly dealt with and that all information is correct. Information on the website about a property is liable to be changed at any time.

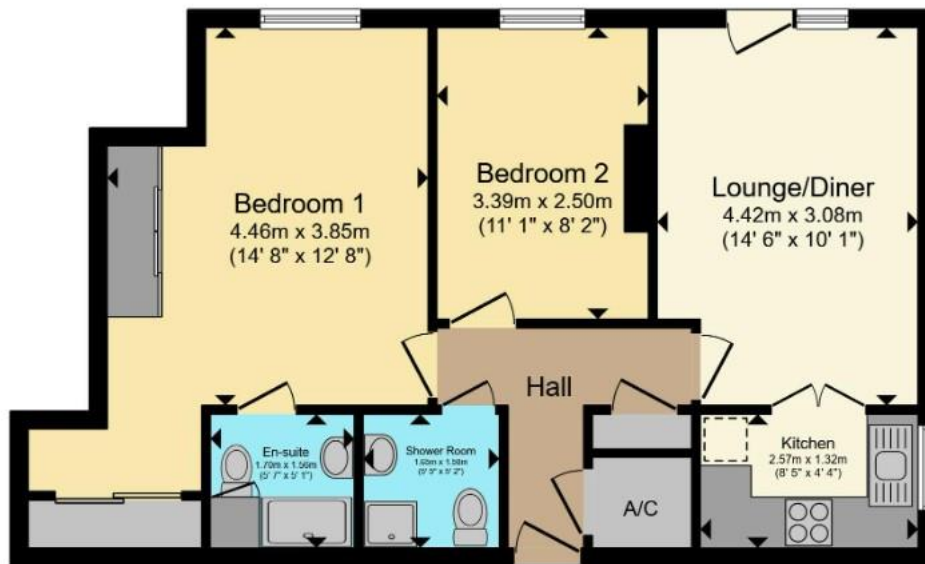

Total floor area 58.4 m² (629 sq.ft.) approx

This floorplan is for illustrative purposes only and is not drawn to scale. Measurements, floor-areas, openings and orientations are approximate. They should not be relied upon for any purpose and do not form any part of an agreement. No liability is taken for any error or mis-statement. All parties must rely on their own inspections.

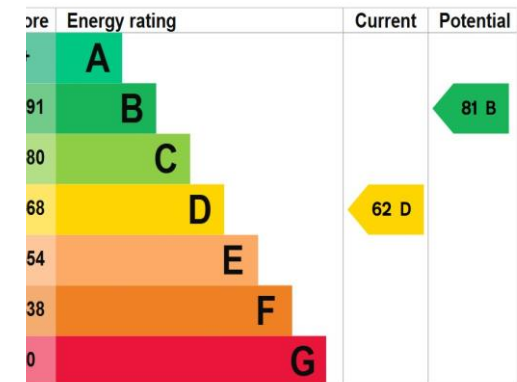

These details are for guidance only and complete accuracy cannot be guaranteed. If there is at any point, which is of particular importance, verification should be obtained. They do not constitute a contract or part of a contract. All measurements are approximate. No guarantee can be given with regard to planning permissions or fitness for purpose. No apparatus, equipment, fixture or fitting has been tested. Items shown in photographs are NOT necessarily included. Interested Parties are advised to check availability and make an appointment to view before travelling to see a property.