



**HUNTERS**<sup>®</sup>  
HERE TO GET *you* THERE

5 2 1 C

# Clausentum Road, Southampton

Per Month £2,450 Per Month



Hunters are pleased to offer this six double bedroom student house in the Portswood area of Southampton. The property is approximately 1.6 miles to Southampton University and 0.6 miles to Southampton Solent University. The property is also situated close to local bus links and amenities. The property comprises:- hallway, good size lounge, kitchen, six double bedrooms, bathroom with shower over bath and shower room. The property also benefits from gas central heating, double glazing and on street permit parking for one car applied through Southampton City Council.

38 Bedford Place, Southampton, Hampshire, SO15 2DG | 02380 987 720  
[southampton@hunters.com](mailto:southampton@hunters.com) | [www.hunters.com](http://www.hunters.com)



This Hunters business is independently owned and operated by Clegg Properties Ltd | Registered Address 27 Westfield Road, Lymington, Hampshire, England, SO41 3PZ | Registered Number: 06421594 England and Wales | VAT No: 188 0548 76 with the written consent of Hunters Franchising Limited.



## KEY FEATURES

- Six bedroom house
- All bedrooms are double in size
- Two shower rooms
- 0.6 mile from Solent University & 1.3 miles to University of Southampton
- On road permit parking, applied through Southampton City Council.
- Open plan kitchen & reception
- Holding deposit- £600
- EPC:
- Council tax: Exempt for full time students
- Bills included package available as optional extra on top of agreed rent.

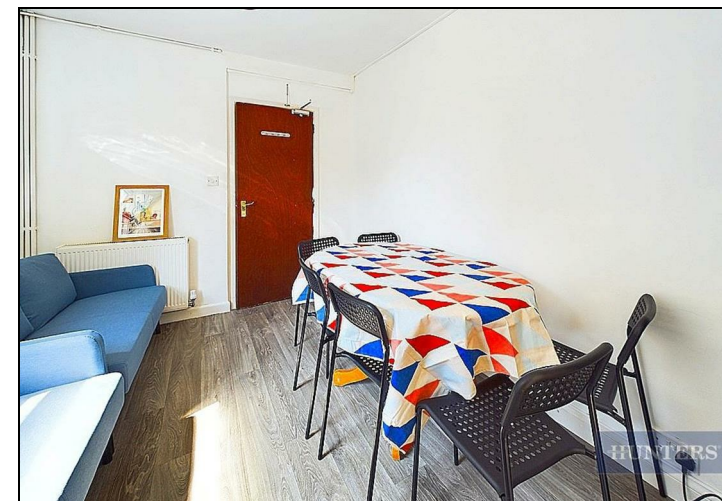
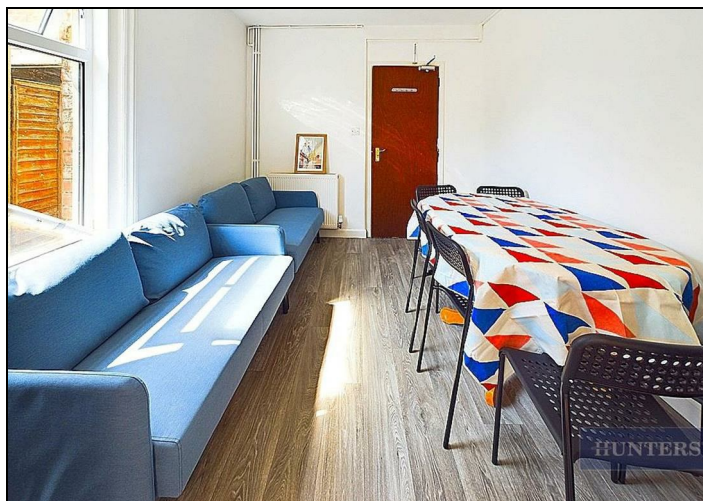







5.06 ft<sup>2</sup>

GIRAFFE360



This Hunters business is independently owned and operated by Clegg Properties Ltd | Registered Address 27 Westfield Road, Lymington, Hampshire, England, SO41 3PZ | Registered Number: 06421594 England and Wales | VAT No: 188 0548 76 with the written consent of Hunters Franchising Limited.

Energy Efficiency Rating		Current	Potential
<p>Very energy efficient - lower running costs</p> <p>(92 plus) <b>A</b></p> <p>(81-91) <b>B</b></p> <p>(69-80) <b>C</b></p> <p>(55-68) <b>D</b></p> <p>(39-54) <b>E</b></p> <p>(21-38) <b>F</b></p> <p>(1-20) <b>G</b></p> <p>Not energy efficient - higher running costs</p>		72	83
<p>Not energy efficient - higher running costs</p>			
<p>England &amp; Wales</p>		EU Directive 2002/91/EC	

Environmental Impact (CO <sub>2</sub> ) Rating		Current	Potential
<p>Very environmentally friendly - lower CO<sub>2</sub> emissions</p> <p>(92 plus) <b>A</b></p> <p>(81-91) <b>B</b></p> <p>(69-80) <b>C</b></p> <p>(55-68) <b>D</b></p> <p>(39-54) <b>E</b></p> <p>(21-38) <b>F</b></p> <p>(1-20) <b>G</b></p> <p>Not environmentally friendly - higher CO<sub>2</sub> emissions</p>		72	83
<p>Not environmentally friendly - higher CO<sub>2</sub> emissions</p>			
<p>England &amp; Wales</p>		EU Directive 2002/91/EC	