



Offers Over £360,000

9 Summer Close, Stroud, GL5 1PF

- CHAIN FREE
- VIEWS
- MODERN DETACHED
- 4 BEDROOMS
- WELL PRESENTED
- GARAGE AND DRIVEWAY

17 KESTREL COURT, WATERWELLS DRIVE, QUEDGELEY GL2 2AT

E: info@glos-property.co.uk | GLOUCESTER: 01452 835736 | CHELTENHAM: 01242 644202 | STROUD: 01453 383004



CHAIN FREE! A beautifully presented 4 bed detached house with views of the famous Slad valley. The accommodation comprises entrance hall, cloakroom, sitting room, a stunning kitchen / dining room, utility, 4 bedrooms with ensuite to master, and a family bathroom. Outside there are gardens to side and rear and to the front is a garage and driveway. Other benefits include gas central heating and UPVC double glazing. A very practical and stylish family home.





Summer Close, Stroud, Gloucestershire

Gross Internal Floor Area Approx
House 112 sq metres / 1205 sq feet
Garage 13 sq metres / 140 sq feet

Total 125 sq metres / 1345 sq feet

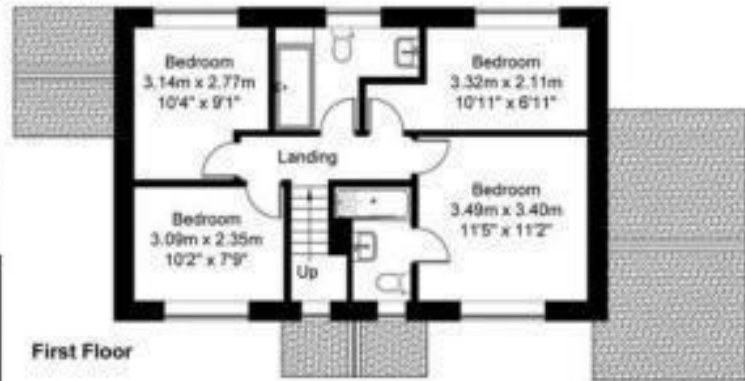
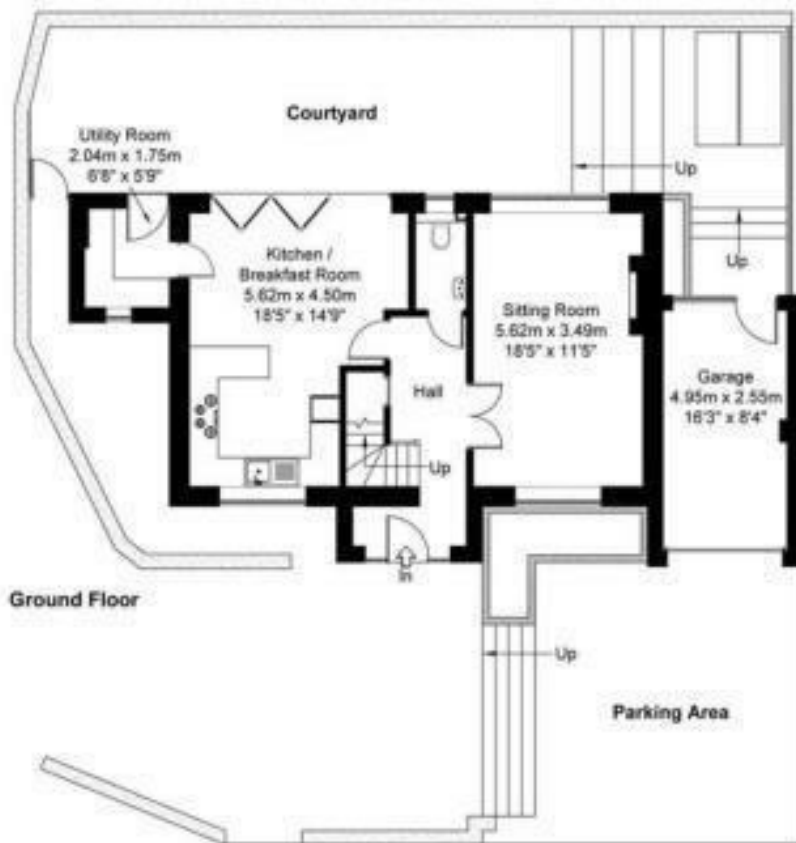

Simply Plans Ltd © 2018
07890 327 241
Job No SP1544
This plan is for identification
purposes only. Not to scale.



Entrance hall

Sitting room

18'3 x 11'3

WC

Kitchen / Dining room

18'3 x 14'9

Utility room

1st floor landing

Bedroom 1

11'5 x 11'2

Ensuite

Bedroom 2

10'11 x 7'

Bedroom 3

10'2 x 7'9

Bedroom 4

10'4 x 9'1

Bathroom

Garden

Garage and parking

