

BERRIMAN EATON



Sandy Lane, Wolverhampton WV6 9EB

£1,950 Per Month



An outstanding modern 4 bedroom detached with well proportioned accommodation over three storeys. There is open plan kitchen which opens onto the low maintenance rear garden and a modern kitchen along with a guest cloakroom to the ground floor and downstairs toilet. The first floor has two double bedrooms and a bathroom and the top floor houses two bedrooms and another bathroom suite. The property benefits from double glazing, gas central heating and a driveway. Available now on an unfurnished basis. A payment of one weeks rent is to be paid upon acceptance of applying for the property and a security deposit of £2,250.00 is payable upon completion. (EPC: Ask agent) (Council Tax Ask agent). All material information is readily available from the Agent or via the listing for this property on Rightmove or OnTheMarket.

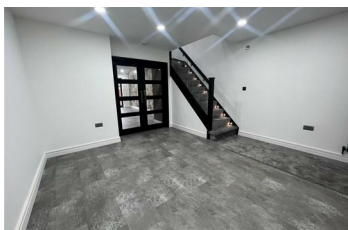

13-15 High Street, Tettenhall, Wolverhampton, WV6 8QS
Tel: 01902 749974 Email: lettings@berrimaneaton.co.uk berrimaneaton.co.uk