

BERRIMAN EATON



Henry Fowler Drive, Wolverhampton WV6 8TN

£2,600 Per Month



63 Henry Fowler Drive is a fully furnished, modern semi-detached property with well proportioned accommodation over three storeys. There is a large reception room which opens onto the low maintenance rear garden and a modern kitchen along with a guest cloakroom to the ground floor. The first floor has a double bedroom suite with ensuite and dressing area, two double bedrooms and a bathroom and the top floor houses the large principal suite with further ensuite and dressing area. The property benefits from double glazing, gas central heating, a driveway and a garage. Available now on a Fully Furnished basis. A payment of one weeks rent is to be paid upon acceptance of applying for the property and a security



13-15 High Street, Tettenhall, Wolverhampton, WV6 8QS
Tel: 01902 749974 Email: lettings@berrimaneaton.co.uk berrimaneaton.co.uk

BERRIMAN EATON



Henry Fowler Drive, Wolverhampton WV6 8TN

£2,600 Per Month



deposit of £3000.00 is payable upon completion. (EPC: B) (Council Tax Band E). All material information is readily available from the Agent or via the listing for this property on Rightmove or OnTheMarket.

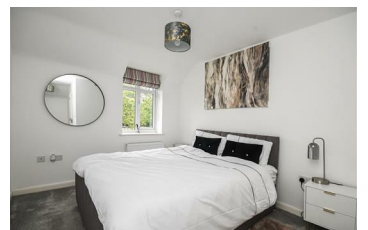

13-15 High Street, Tettenhall, Wolverhampton, WV6 8QS
Tel: 01902 749974 Email: lettings@berrimaneaton.co.uk berrimaneaton.co.uk