



Mount Road, Wolverhampton WV6 8HQ

£2,995 Per Month



A surprisingly spacious contemporary detached family home, offering extended split-level accommodation providing a high degree of flexibility of use. To the lower ground floor there is a spacious reception / bedroom, modern shower room, utility and office / bedroom. Stairs then lead to the upper ground floor benefiting from an open plan dining room with French doors opening to the rear garden, two further bedrooms and a contemporary shower room. Stairs then lead to the lower upper floor with open plan living room, dining area and spacious and modern family kitchen. Stairs then lead to the master suite with spacious bedroom, ensuite and balcony overlooking the rear garden. Externally there is driveway to the front and





# BERRIMAN EATON



Mount Road, Wolverhampton WV6 8HQ

£2,995 Per Month



private rear garden. The property can be made available on a furnished basis for £3500.00 pcm. A payment of one weeks rent is to be paid upon acceptance of applying for the property and a security deposit of £3455.00 is payable upon completion. Available now on a unfurnished basis. (EPC: D) (Council Tax Band F). All material information is readily available from the Agent or via the listing for this property on Rightmove or OnTheMarket.

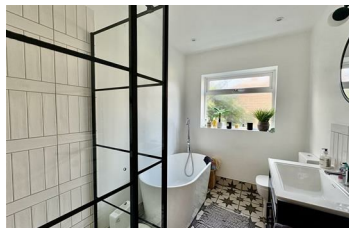

13-15 High Street, Tettenhall, Wolverhampton, WV6 8QS  
Tel: 01902 749974 Email: [lettings@berrimaneaton.co.uk](mailto:lettings@berrimaneaton.co.uk) [berrimaneaton.co.uk](http://berrimaneaton.co.uk)