

BERRIMAN EATON



Derby Avenue, Wolverhampton WV6 9JR

£1,250 Per Month



A beautifully presented and spacious three bedroom property, positioned in this highly sought after and convenient location. The property benefits from a welcoming entrance hallway, spacious living room, modern and well-designed dining kitchen, utility room and guest W/C to the ground floor. To the first floor there is a modern bathroom, two extremely spacious double bedrooms and a further third bedroom. Externally there is driveway parking to the front and private rear garden. Available unfurnished or part furnished. A payment of one weeks rent is to be paid upon acceptance of applying for the property. (EPC. C) (Council Tax Band. B)

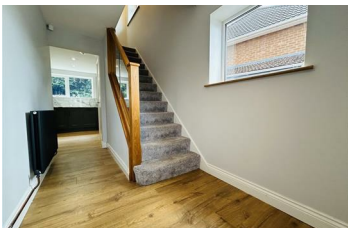

13-15 High Street, Tettenhall, Wolverhampton, WV6 8QS
Tel: 01902 749974 Email: lettings@berrimaneaton.co.uk berrimaneaton.co.uk