



See More Online

KFB: Key Facts For Buyers

A Guide to This Property & the Local Area

Wednesday 05th March 2025

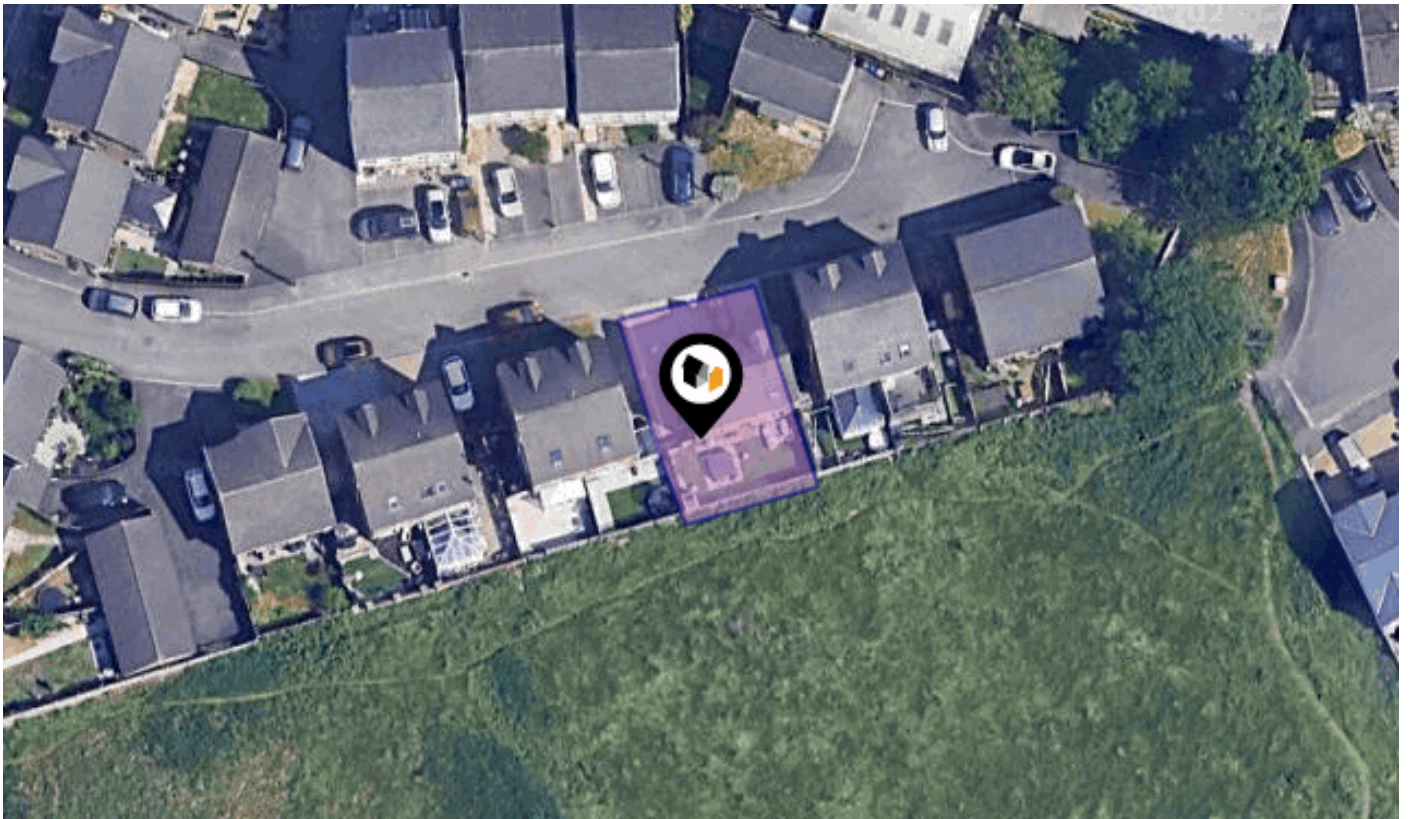

APEX CLOSE, BURNLEY, BB11

Pendle Hill Properties

154 Whalley Road Read BB12 7PN

01282 772048

india@pendlehillproperties.co.uk

www.pendlehillproperties.co.uk



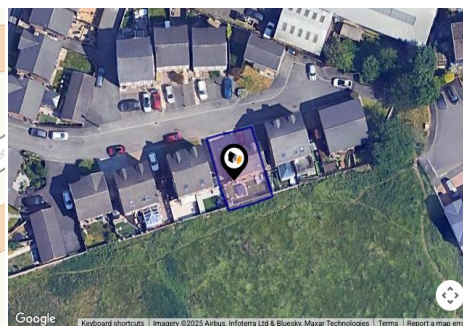
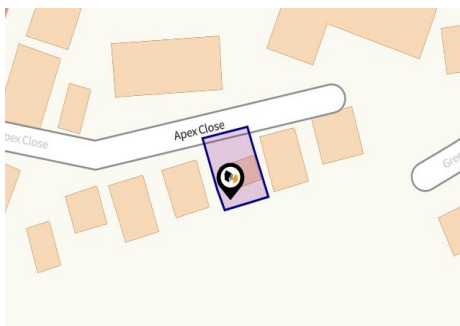

Property

| | | | |
|-------------------------|--|----------------|----------|
| Type: | Detached | Tenure: | Freehold |
| Bedrooms: | 4 | | |
| Floor Area: | 1,351 ft ² / 125 m ² | | |
| Plot Area: | 0.05 acres | | |
| Year Built : | 2014 | | |
| Council Tax : | Band C | | |
| Annual Estimate: | £2,086 | | |
| Title Number: | LAN154629 | | |

Local Area

| | |
|---------------------------|------------|
| Local Authority: | Lancashire |
| Conservation Area: | No |
| Flood Risk: | |
| • Rivers & Seas | Very low |
| • Surface Water | Very low |

Estimated Broadband Speeds (Standard - Superfast - Ultrafast)

| | |
|---|---|
| 7 mb/s | 1800 mb/s |
|  |  |

Mobile Coverage: (based on calls indoors)



Satellite/Fibre TV Availability:



Planning History This Address

Planning records for: *Apex Close, Burnley, BB11*

| Reference - Burnley/APP/2009/0660 | |
|-----------------------------------|--|
| Decision: | Decided |
| Date: | 03rd November 2009 |
| Description: | Proposed substitution of house type on plot 9 Apex Close, Burnley and omission of plot 10 in relation to APP/2004/0904 |



APEX CLOSE, BURNLEY, BB11

Ground Floor

Approx. 45.4 sq. metres (488.7 sq. feet)

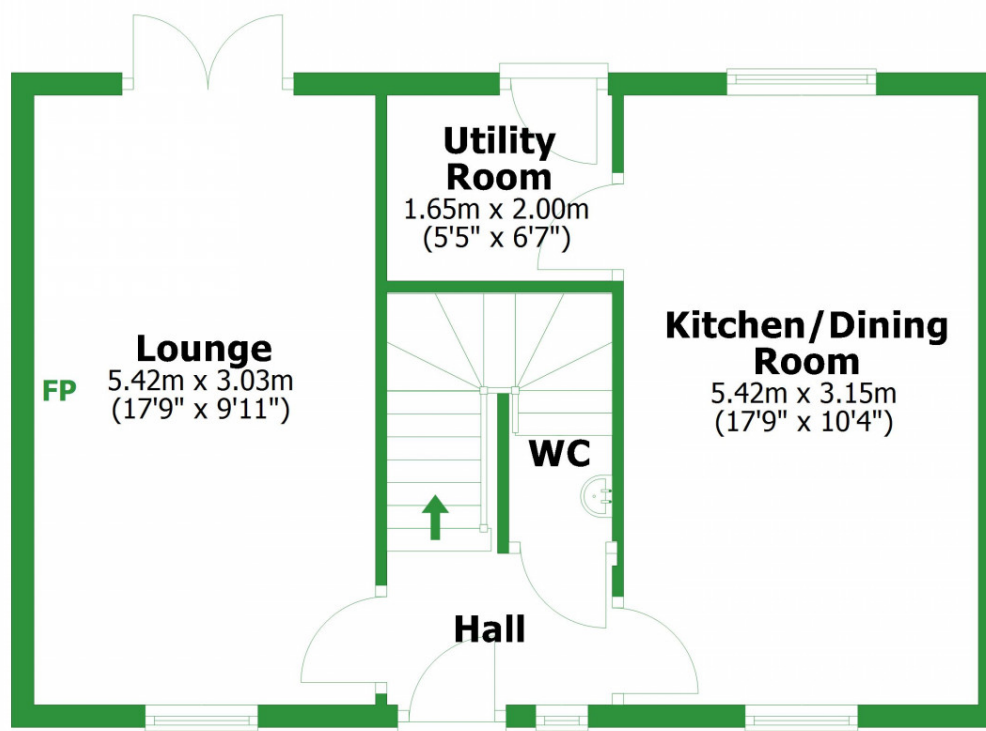

Total area: approx. 125.6 sq. metres (1352.4 sq. feet)

For illustrative purposes only. Not to scale. All sizes are approximate.
Plan produced using PlanUp.

APEX CLOSE, BURNLEY, BB11

First Floor

Approx. 45.4 sq. metres (488.7 sq. feet)

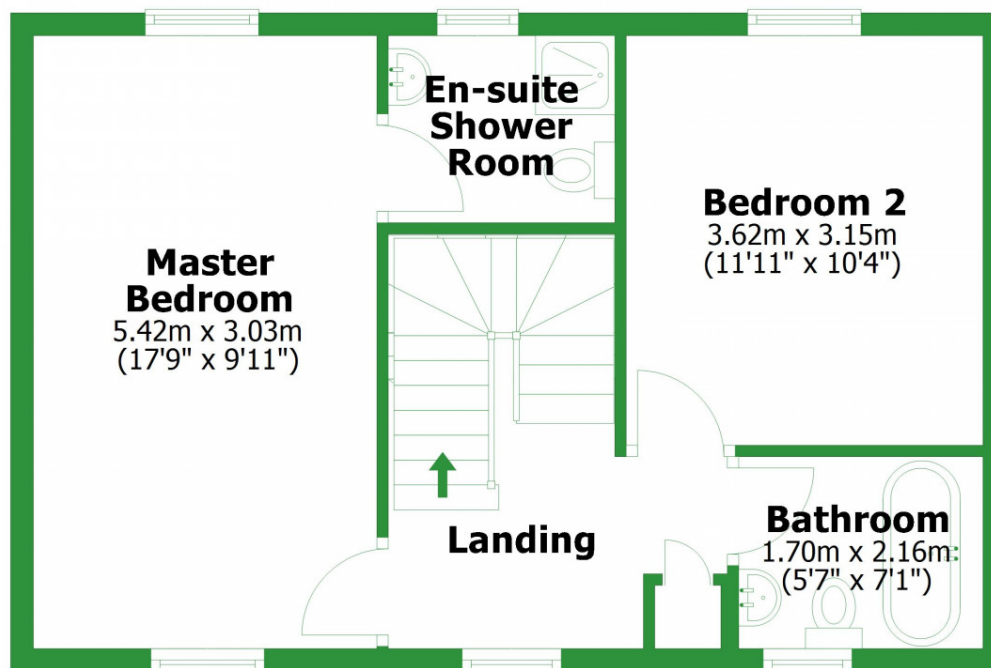

APEX CLOSE, BURNLEY, BB11

Second Floor

Approx. 34.8 sq. metres (375.0 sq. feet)

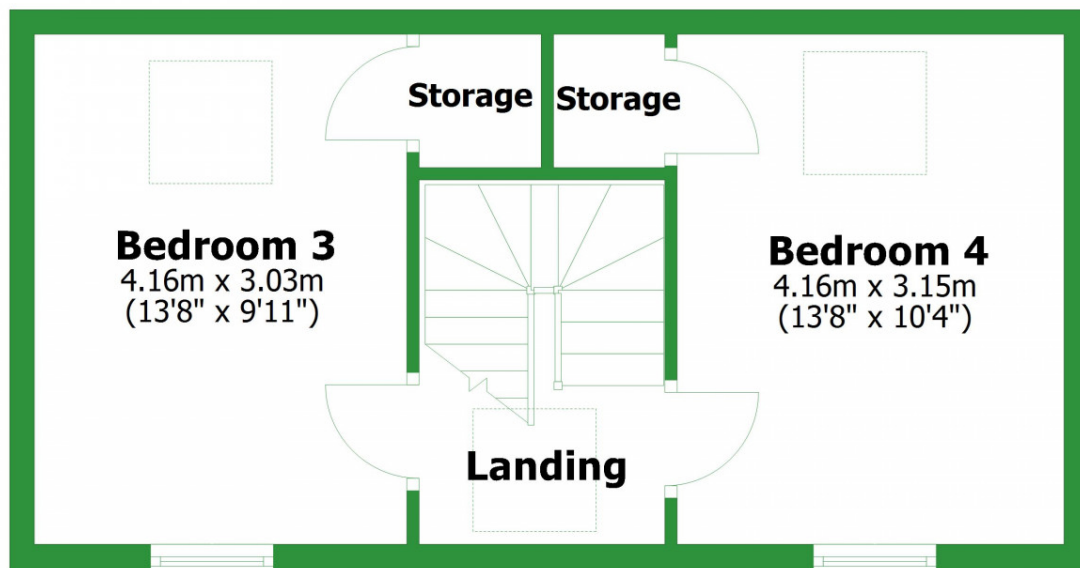

Market

House Price Statistics

10 Year History of Average House Prices by Property Type in BB11

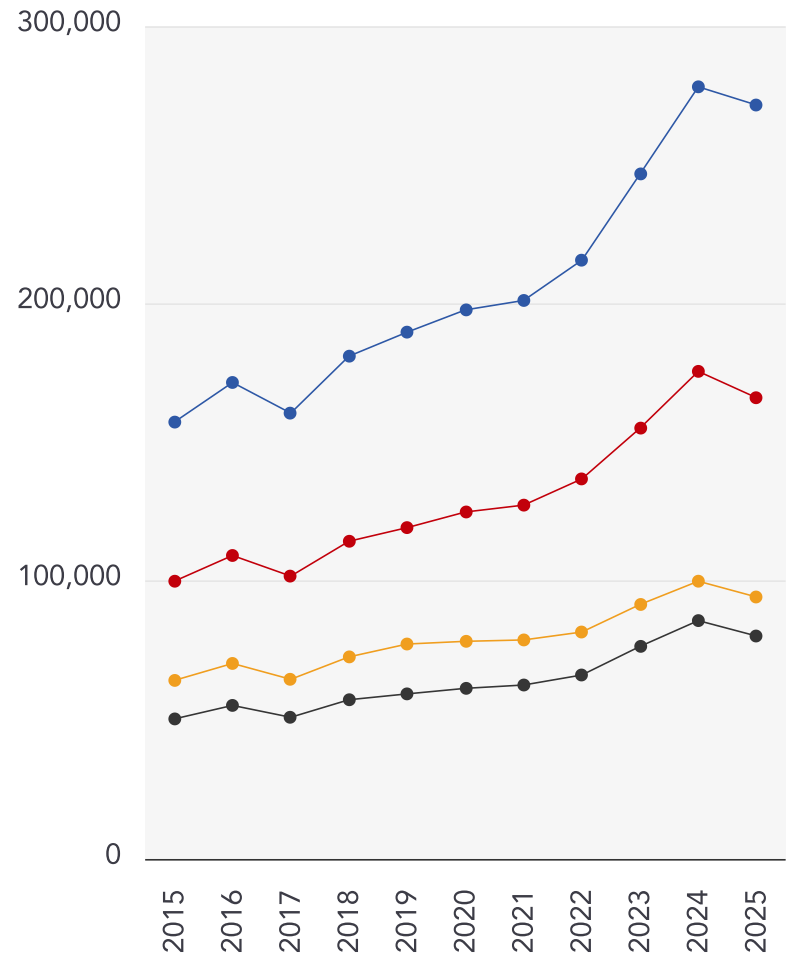

Detached

+72.58%

Semi-Detached

+66.06%

Flat

+46.72%

Terraced

+59.19%

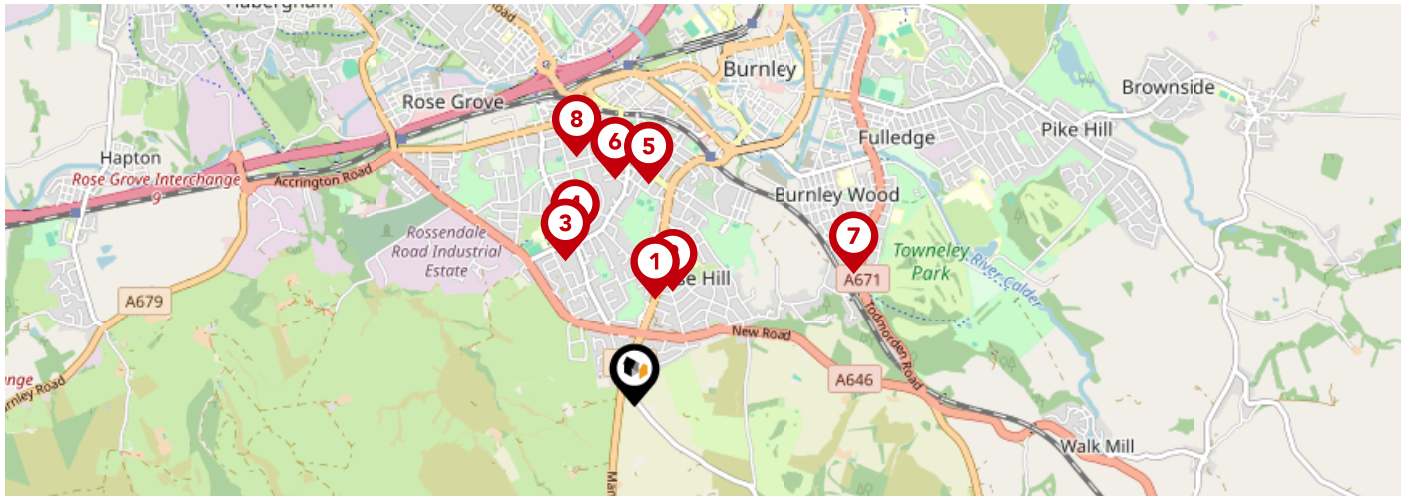

| | | Nursery | Primary | Secondary | College | Private |
|----------|--|-------------------------------------|-------------------------------------|-------------------------------------|--------------------------|--------------------------|
| 1 | Christ The King Roman Catholic Primary School, a Voluntary Academy Ofsted Rating: Good Pupils: 210 Distance:0.48 | <input type="checkbox"/> | <input checked="" type="checkbox"/> | <input type="checkbox"/> | <input type="checkbox"/> | <input type="checkbox"/> |
| 2 | Rosewood Primary School Ofsted Rating: Good Pupils: 435 Distance:0.54 | <input type="checkbox"/> | <input checked="" type="checkbox"/> | <input type="checkbox"/> | <input type="checkbox"/> | <input type="checkbox"/> |
| 3 | Cherry Fold Community Primary School Ofsted Rating: Good Pupils: 411 Distance:0.71 | <input type="checkbox"/> | <input checked="" type="checkbox"/> | <input type="checkbox"/> | <input type="checkbox"/> | <input type="checkbox"/> |
| 4 | The Rose School Ofsted Rating: Requires improvement Pupils: 67 Distance:0.77 | <input type="checkbox"/> | <input type="checkbox"/> | <input checked="" type="checkbox"/> | <input type="checkbox"/> | <input type="checkbox"/> |
| 5 | Burnley Holy Trinity Church of England Primary School Ofsted Rating: Good Pupils: 209 Distance:0.98 | <input type="checkbox"/> | <input checked="" type="checkbox"/> | <input type="checkbox"/> | <input type="checkbox"/> | <input type="checkbox"/> |
| 6 | Coal Clough Academy Ofsted Rating: Good Pupils: 118 Distance:1.01 | <input type="checkbox"/> | <input type="checkbox"/> | <input checked="" type="checkbox"/> | <input type="checkbox"/> | <input type="checkbox"/> |
| 7 | Rockwood Nursery School Ofsted Rating: Outstanding Pupils: 119 Distance:1.13 | <input checked="" type="checkbox"/> | <input type="checkbox"/> | <input type="checkbox"/> | <input type="checkbox"/> | <input type="checkbox"/> |
| 8 | Taywood Nursery School Ofsted Rating: Good Pupils: 88 Distance:1.13 | <input checked="" type="checkbox"/> | <input type="checkbox"/> | <input type="checkbox"/> | <input type="checkbox"/> | <input type="checkbox"/> |

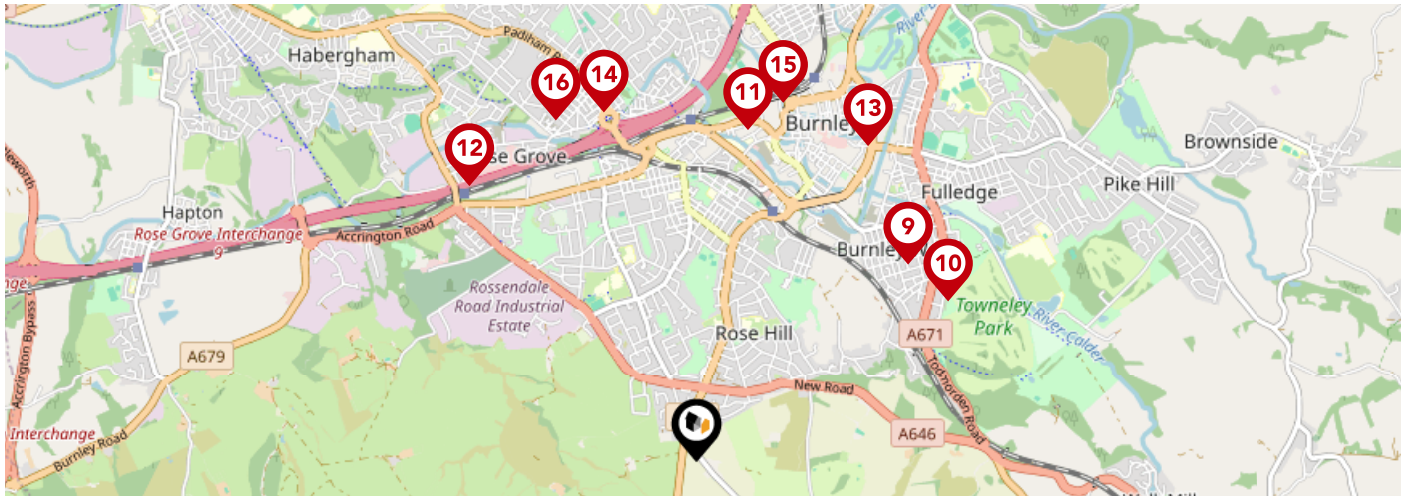

| | | Nursery | Primary | Secondary | College | Private |
|-----------|--|-------------------------------------|-------------------------------------|-------------------------------------|--------------------------|--------------------------|
| 9 | Burnley Springfield Community Primary School Ofsted Rating: Good Pupils: 212 Distance: 1.27 | <input type="checkbox"/> | <input checked="" type="checkbox"/> | <input type="checkbox"/> | <input type="checkbox"/> | <input type="checkbox"/> |
| 10 | Burnley St Stephen's Church of England Voluntary Aided Primary School Ofsted Rating: Good Pupils: 209 Distance: 1.31 | <input type="checkbox"/> | <input checked="" type="checkbox"/> | <input type="checkbox"/> | <input type="checkbox"/> | <input type="checkbox"/> |
| 11 | Lincoln House School Ofsted Rating: Good Pupils: 5 Distance: 1.47 | <input type="checkbox"/> | <input type="checkbox"/> | <input checked="" type="checkbox"/> | <input type="checkbox"/> | <input type="checkbox"/> |
| 12 | Rosegrove Infant School Ofsted Rating: Good Pupils: 156 Distance: 1.57 | <input type="checkbox"/> | <input checked="" type="checkbox"/> | <input type="checkbox"/> | <input type="checkbox"/> | <input type="checkbox"/> |
| 13 | Burnley St Peter's Church of England Primary School Ofsted Rating: Good Pupils: 213 Distance: 1.58 | <input type="checkbox"/> | <input checked="" type="checkbox"/> | <input type="checkbox"/> | <input type="checkbox"/> | <input type="checkbox"/> |
| 14 | Whittlefield Primary School Ofsted Rating: Good Pupils: 225 Distance: 1.59 | <input type="checkbox"/> | <input checked="" type="checkbox"/> | <input type="checkbox"/> | <input type="checkbox"/> | <input type="checkbox"/> |
| 15 | Burnley College Ofsted Rating: Good Pupils: 0 Distance: 1.62 | <input type="checkbox"/> | <input type="checkbox"/> | <input checked="" type="checkbox"/> | <input type="checkbox"/> | <input type="checkbox"/> |
| 16 | Ightenhill Nursery School Ofsted Rating: Outstanding Pupils: 94 Distance: 1.62 | <input checked="" type="checkbox"/> | <input type="checkbox"/> | <input type="checkbox"/> | <input type="checkbox"/> | <input type="checkbox"/> |

Area

Transport (National)

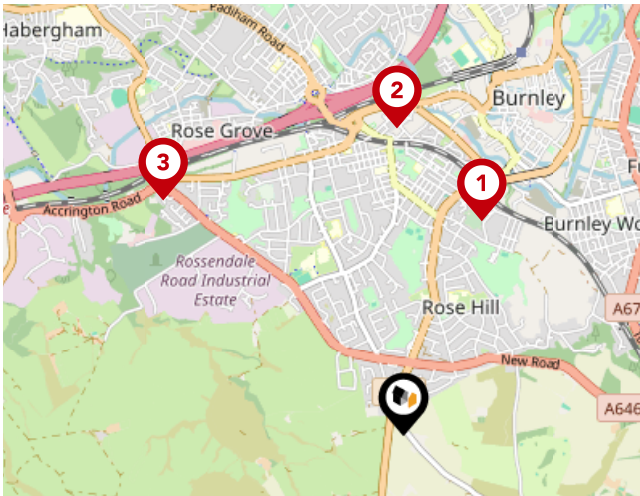

National Rail Stations

| Pin | Name | Distance |
|----------|--------------------------------------|------------|
| 1 | Burnley Manchester Road Rail Station | 1 miles |
| 2 | Burnley Barracks Rail Station | 1.35 miles |
| 3 | Rose Grove Rail Station | 1.47 miles |

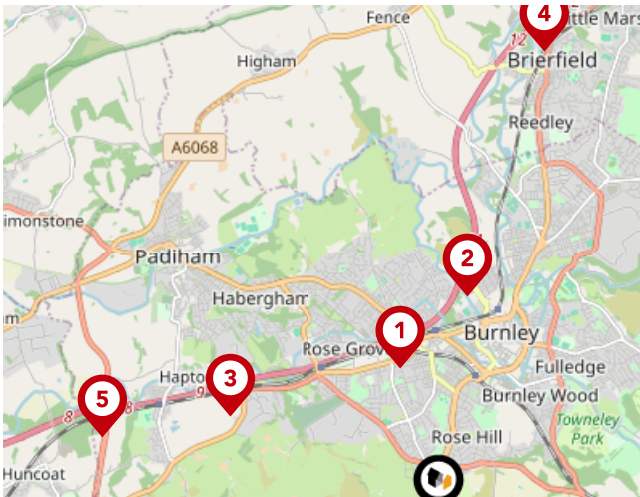

Trunk Roads/Motorways

| Pin | Name | Distance |
|----------|---------|------------|
| 1 | M65 J10 | 1.35 miles |
| 2 | M65 J11 | 1.95 miles |
| 3 | M65 J9 | 2.03 miles |
| 4 | M65 J12 | 4.19 miles |
| 5 | M65 J8 | 3.03 miles |

Area

Transport (Local)

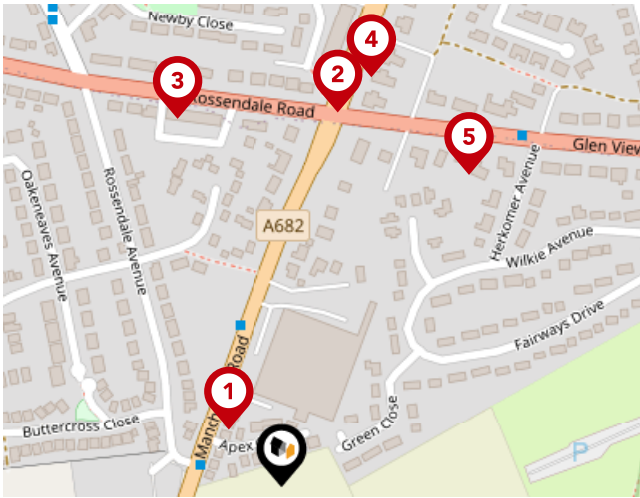

Bus Stops/Stations

| Pin | Name | Distance |
|-----|-------------------|------------|
| 1 | Rossendale Avenue | 0.04 miles |
| 2 | The Summit | 0.21 miles |
| 3 | Calcott Street | 0.21 miles |
| 4 | The Summit | 0.23 miles |
| 5 | Herkomer Avenue | 0.2 miles |

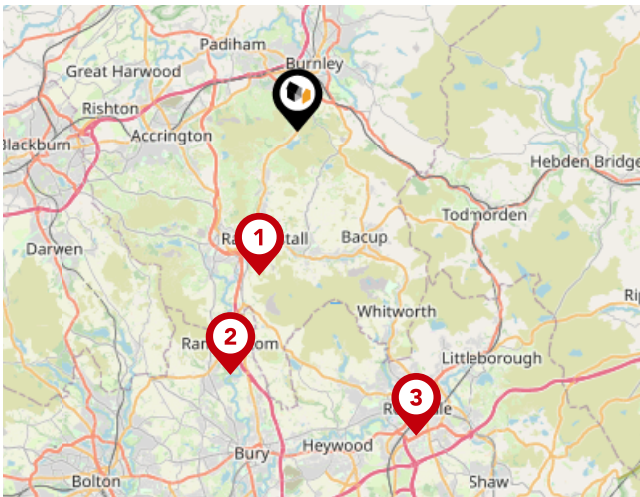

Local Connections

| Pin | Name | Distance |
|-----|---|-------------|
| 1 | Rawtenstall (East Lancashire Railway) | 5.21 miles |
| 2 | Ramsbottom (East Lancashire Railway) | 8.85 miles |
| 3 | Rochdale Interchange (Manchester Metrolink) | 11.43 miles |



Pendle Hill Properties

If you are looking for exceptional service, high level sales skills and a team driven by success look no further than Pendle Hill Properties.

At Pendle Hill Properties we pride ourselves on offering the very best personal service and help buyers, sellers, landlords and tenants alike achieve their aims.

From the very first moment you call us you will feel secure in the knowledge that you are in safe and reliable hands. We take away the stress of property selection and buying and make the whole process simple and painless. Not only that but we have access to a team of partners who can provide legal, mortgage and financial advice, surveys, and provide a range of products tailored to your needs. In short Pendle Hill Properties is your one stop property shop.

Testimonial 1



A super big Thank you to Andrew and all the team at Pendle Hill Properties for selling my house quickly. The service and communication from this company was second to none. Highly recommended. 5 star review from me.

Testimonial 2



Moved to Pendle Hill properties after a really poor experience with a previous agent and immediately saw a difference from the photographs and marketing, to the number of viewings. Andrew worked hard to get our sale to completion and was always contactable for any queries. Would recommend.

Testimonial 3



We used Pendle Properties to both sell our home, and rent our new home. It's a family-run company, and that really comes over in the service. You get that personal touch that is so often missing from high street estate agents. They care about their service. Our property in Cliviger was advertised and sold within 10 weeks, thanks to some great promotion across all platforms. They are strong and creative on social media. All in all, we'd highly recommend!

Testimonial 4



Hi, So Andrew and Thomas took on a very niche house. They were aligned with the way I wanted to house marketed right from the offset. Always available to contact even out of work hours. Due diligence on buyers made to a high level. A very personal approach to dealing with buyers and vendors. Succeeded in the sale of our house. Recommended their services. Thanks



/PendleHillProperties/



/pendlehillproperties/



/PendleHillProps



/company/pendle-hill-properties/

Pendle Hill Properties

Data Quality

We are committed to comprehensive property data being made available upfront to make the home buying and selling process quicker, easier and cheaper. This is why we have partnered with Sprift, the UK's leading supplier of property-specific data.



Contains public sector information licensed under the Open Government License v3.0

The information contained within this report is for general information purposes only and to act as a guide to the best way to market your property for the asking price.

Sprift Technologies Ltd aggregate this data from a wide variety of sources and while we endeavour to keep the information up to date and correct, we make no representations or warranties of any kind, express or implied, about the completeness, accuracy, reliability, of the information or related graphics contained within this report for any purpose.

Any reliance you place on such information is therefore strictly at your own risk. In no event will we be liable for any loss or damage including without limitation, indirect or consequential loss or damage, or any loss or damage whatsoever arising from loss of data or profits arising out of, or in connection with, the use of this report.



Pendle Hill Properties

154 Whalley Road Read BB12 7PN

01282 772048

india@pendlehillproperties.co.uk

www.pendlehillproperties.co.uk



Valuation Office
Agency

