



# 32 Eildon Street, Inverleith

Inverleith, Edinburgh, EH3 5JX



VMH ESTATE AGENTS





## Well proportioned 3 bedroom terraced house with lovely south-west facing garden

- Spacious sitting/dining room
- Kitchen
- Double bedroom 1 with built in wardrobes
- Double bedroom 2 with built in wardrobes
- Bedroom 3 & attic room
- Bathroom
- Desirable residential area
- Lovely south-west facing private garden
- Permit parking
- Gas central heating & double glazing



**Offers Over: £400,000**

**EPC Rating: D**

**Council Tax: E**

**Tenure: Freehold**

Further information can be found in the home report.

**[vmh.co.uk](http://vmh.co.uk)**



# About the Property

Located in the highly sought after residential area of Inverleith, this appealing terraced house benefits from a front garden and a lovely south-west facing rear garden. The property is situated in a peaceful residential cul-de-sac and lies within easy reach of a variety of local amenities and the city centre. The interior of the property now requires upgrading and modernisation but offers superb potential for a buyer to create a wonderful home to their own style and requirements.

Please note the current seller has been granted planning permission to extend the property - Planning application reference 24/01809/FUL.

Link: <https://citydevelopment.edinburgh.gov.uk/idoxpa-web/applicationDetails.do?keyVal=SBZ3KQEW70>

## Extras

All fitted floor coverings and light fittings are included in the sale price.



# Floor Plan

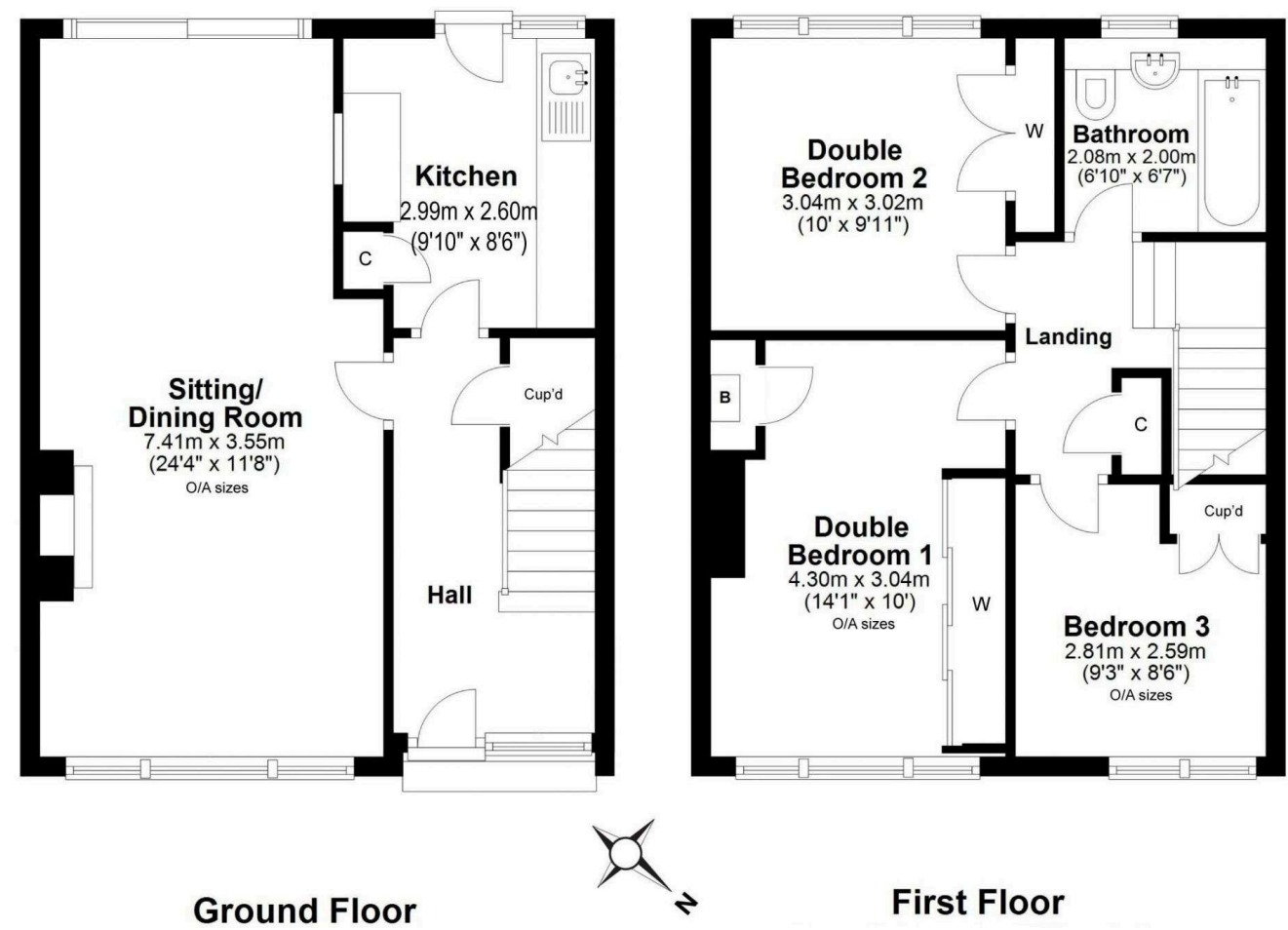

## Location

Located in the highly sought after residential area of Inverleith, this appealing terraced house benefits from a front garden and a lovely south-west facing rear garden. The property is situated in a peaceful residential cul-de-sac and lies within easy reach of a variety of local amenities and the city centre. The interior of the property now requires upgrading and modernisation but offers superb potential for a buyer to create a wonderful home to their own style and requirements.





VMH ESTATE AGENTS



VMH SOLICITORS

*More* is our middle name.

**Registered Office: 8 Sibbald Walk, Edinburgh, EH8 8FT**

 **0131 622 2626**

 **property@vmh.co.uk**

 **vmh.co.uk**

 **DX: 552210, Edinburgh 68**

The dimensions provided are for illustration purposes only; detailed measurements should be taken personally. No documentation will be exhibited in respect of the compliance or otherwise of replacement windows.  
Although every attempt has been taken to ensure accuracy, the details within the brochure are not guaranteed or warranted and will not form part of any future contract to buy.